PluralSax presents

Ballet Egyptien

by

A.C.L.J. Luigini - 1875

arr. P.J. Guthrie

for saxophone octet

Full Score

Contents

Allegro non Troppo 2
Allegretto 9
Andante Sostenuto 13
Allegro non Troppo 18

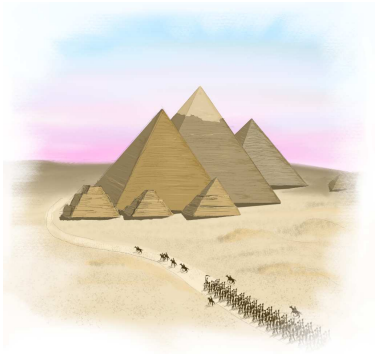

©1997 - www.pluralsax.com

Ballet Egyptien

Allegro non Troppo

A.C.L.J. Luigini - 1875
arr. P.J. Guthrie

Allegro non Troppo

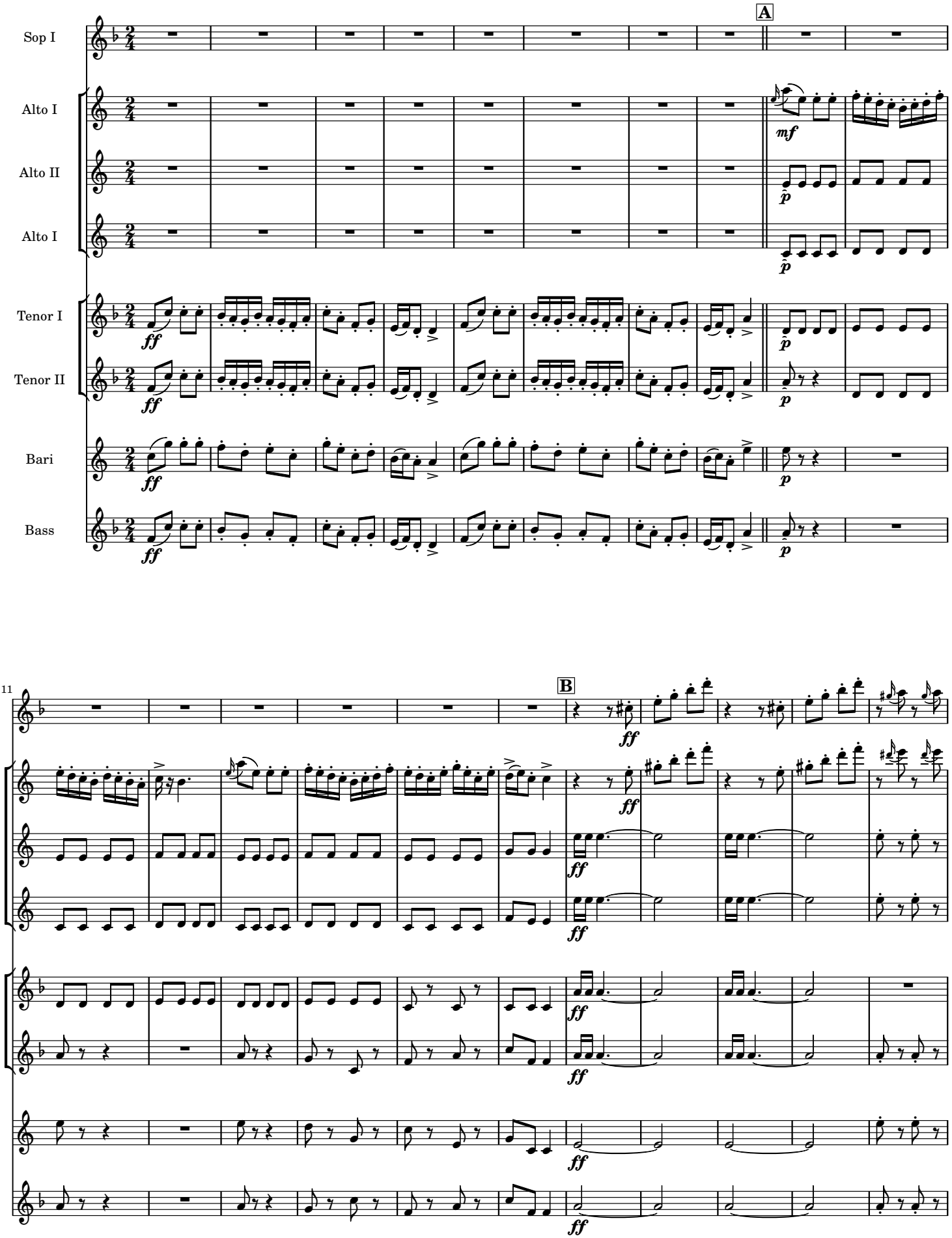

©1997 - www.pluralsax.com

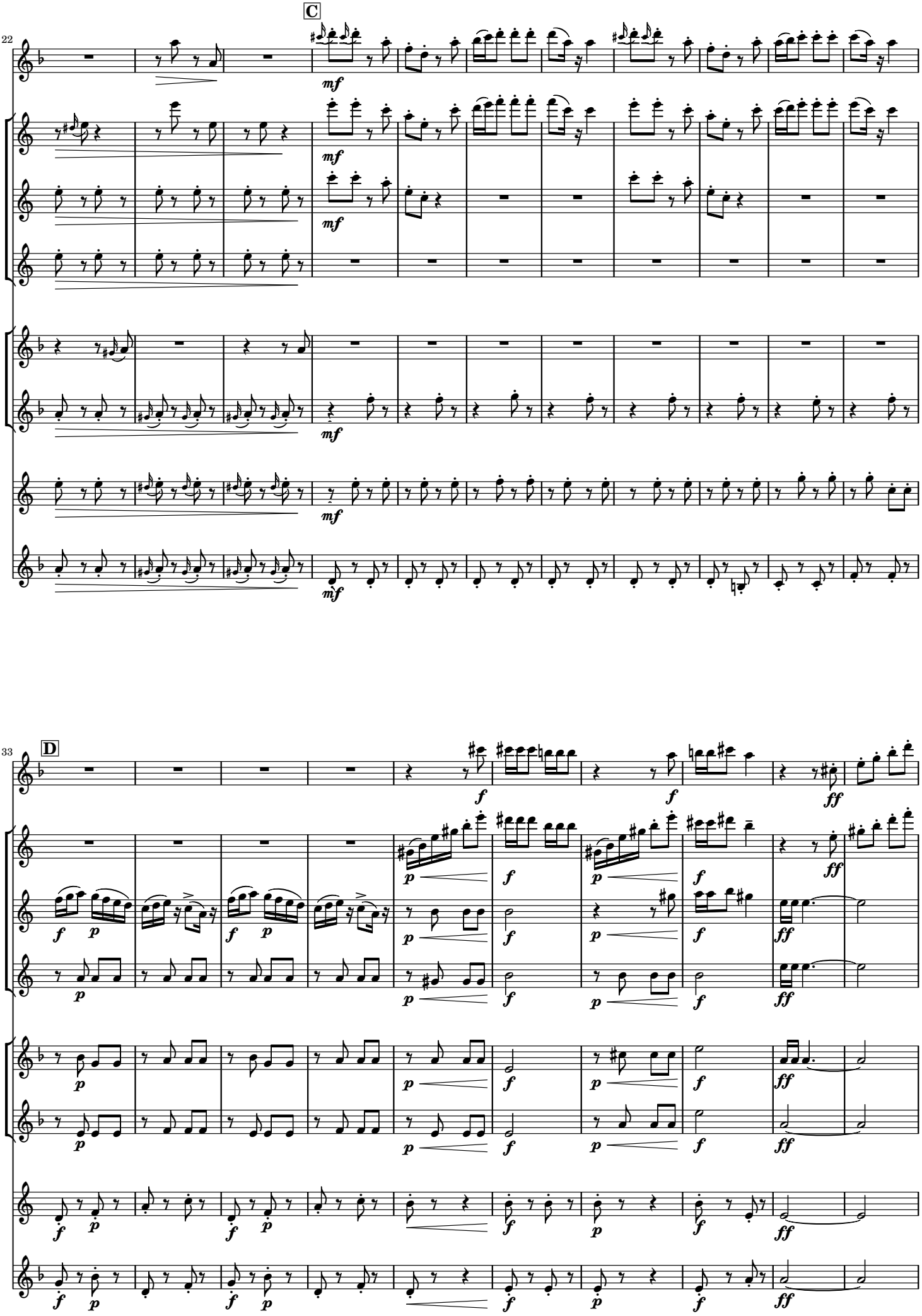
C
22
mf
D
33
f
p
ff

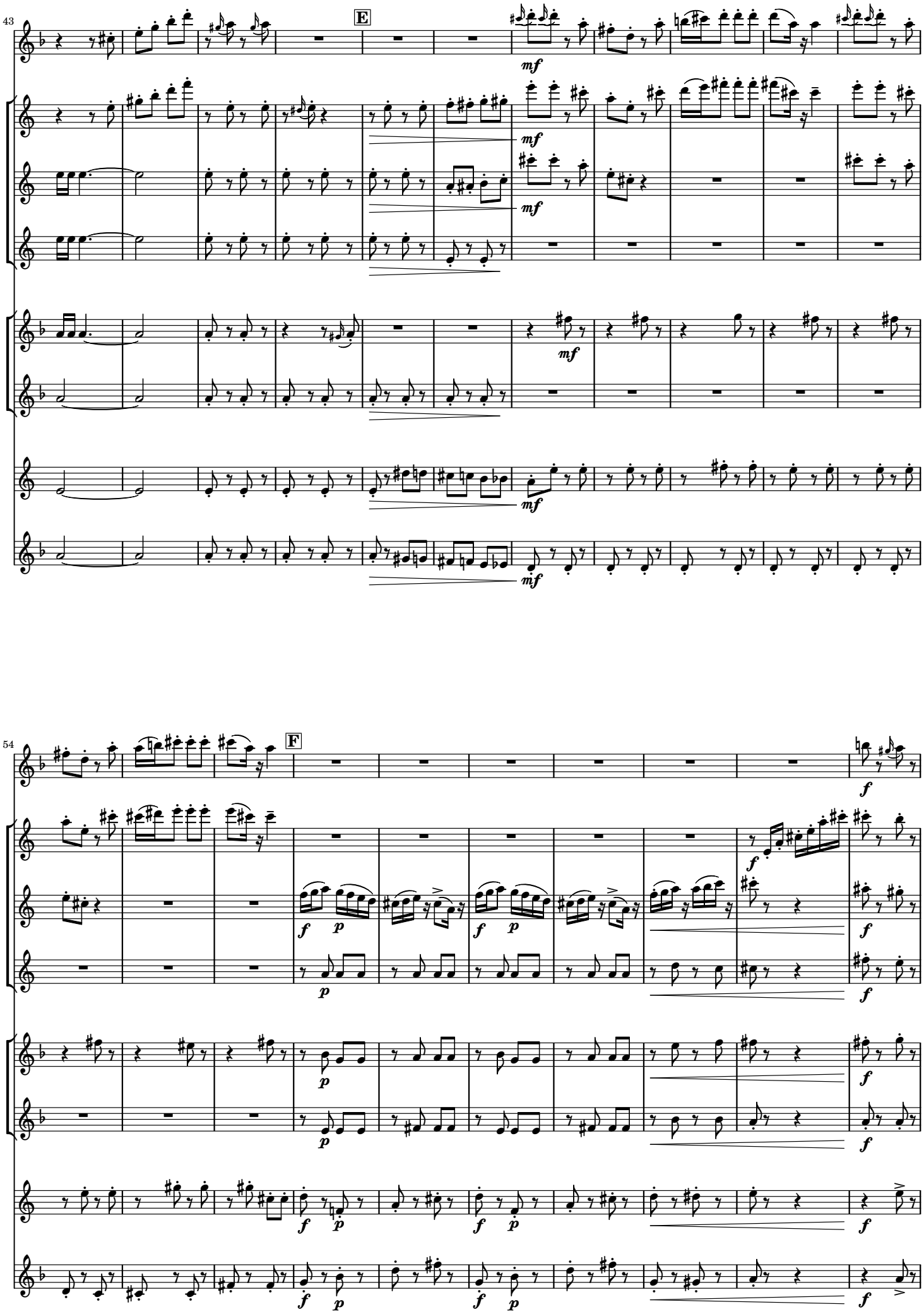
43
E
mf
54
F
f
p

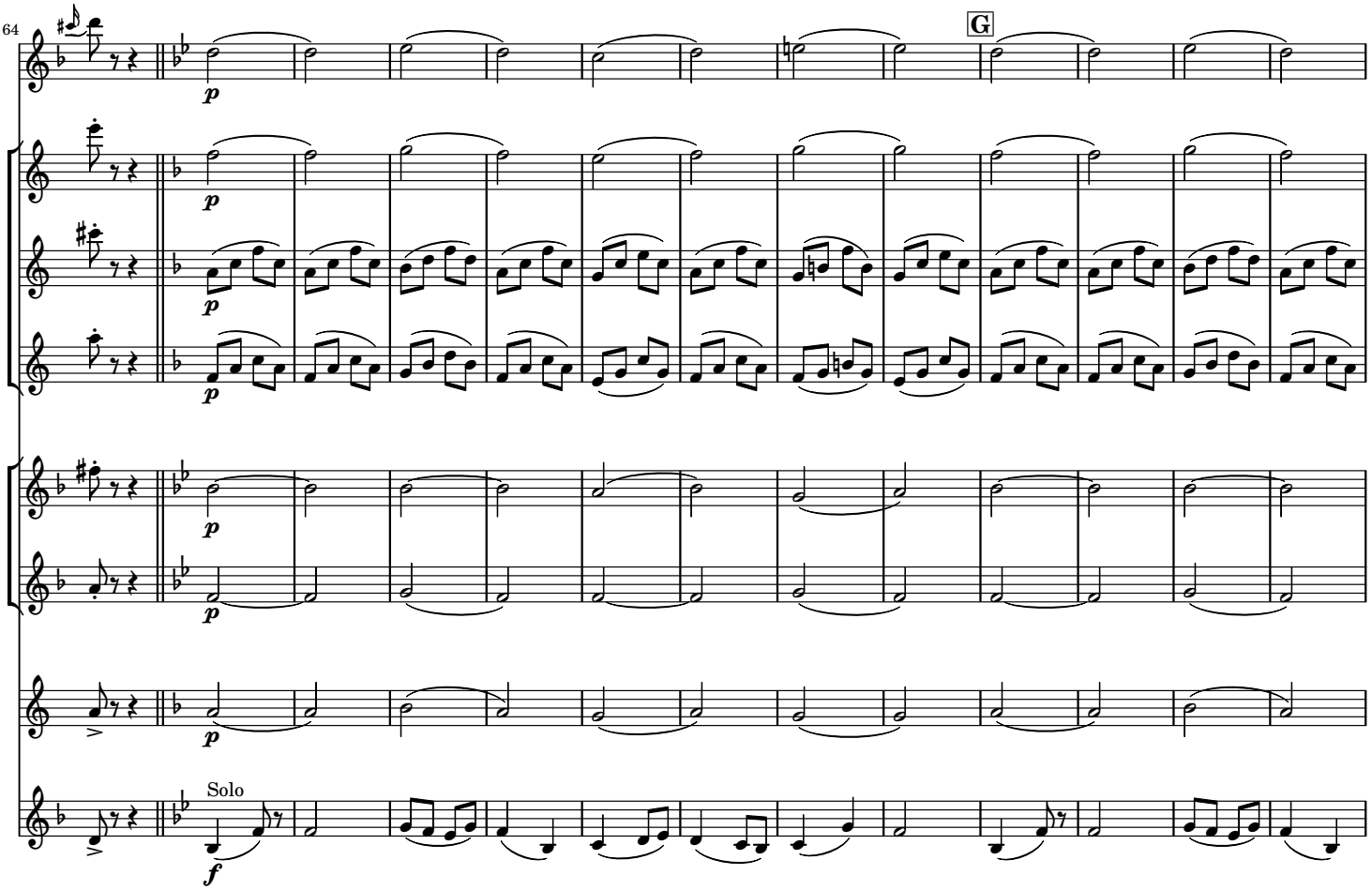
64
G
Solo

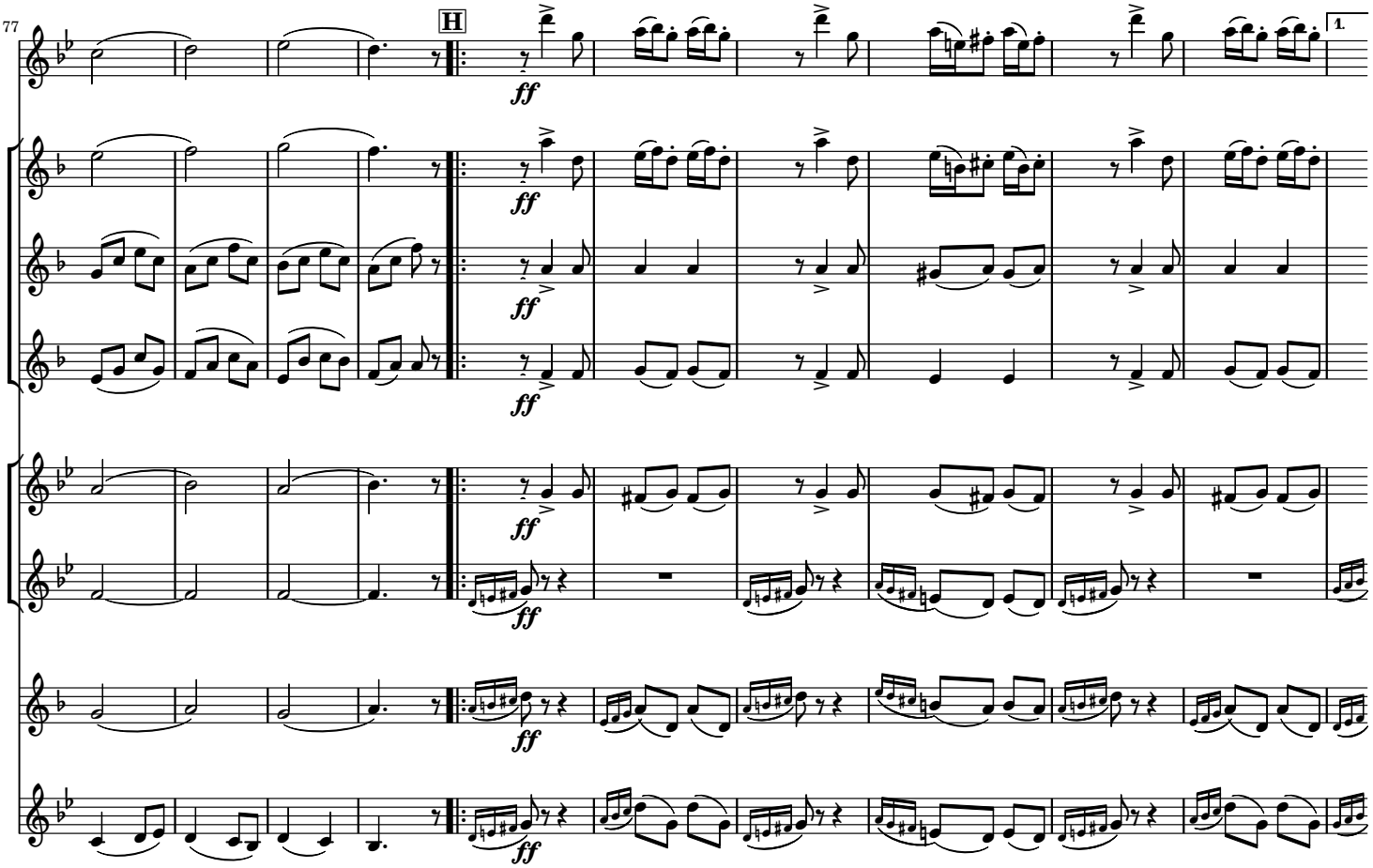
77
H
1.

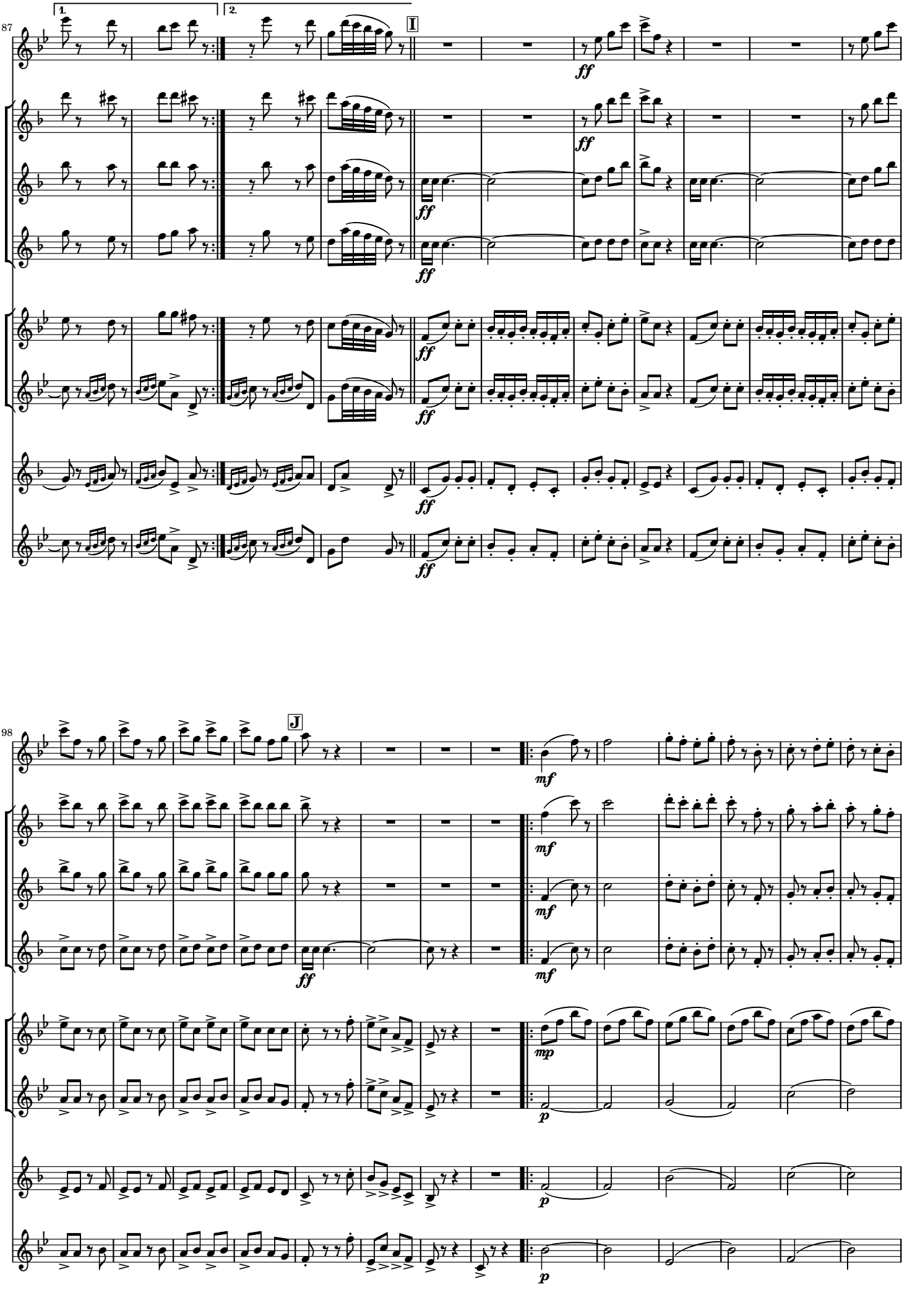
87
1.
2.
I
ff
98
J
mf
mp
p

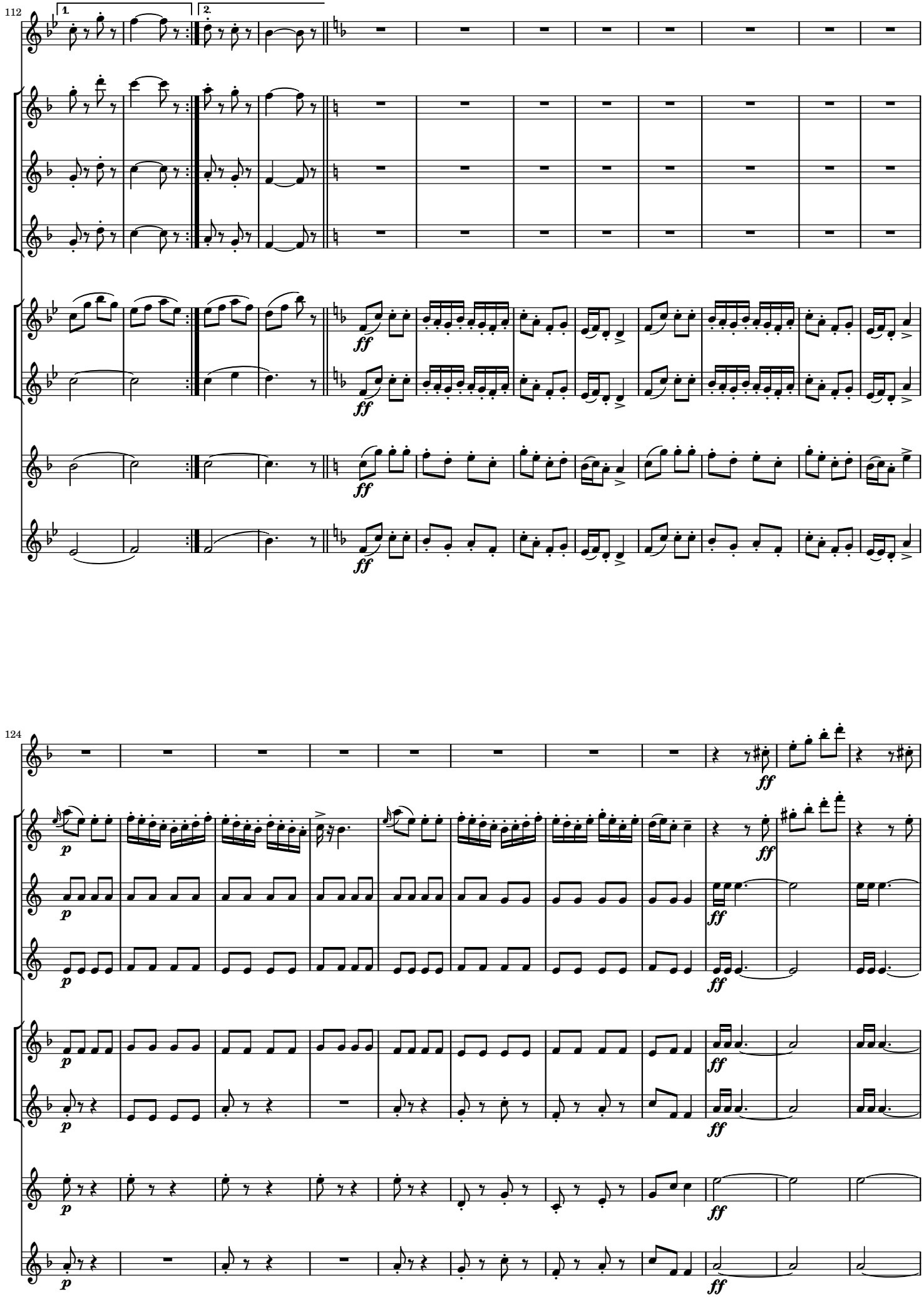
112
1.
2.
ff
124
p
ff

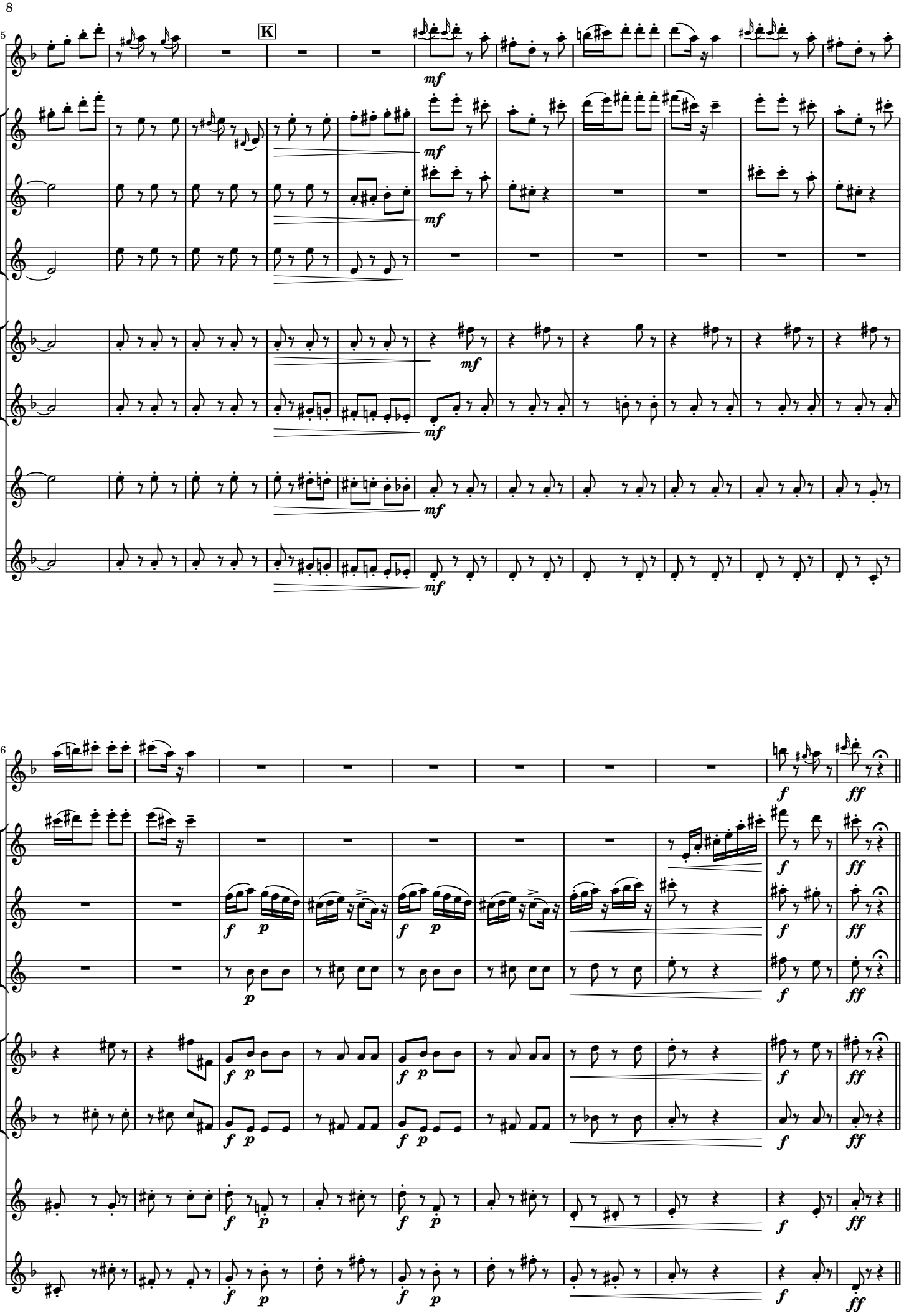
135
K
mf
146
f
ff
p

Ballet Egyptien

Allegretto

A.C.L.J. Luigini - 1875
arr. P.J. Guthrie

Allegretto

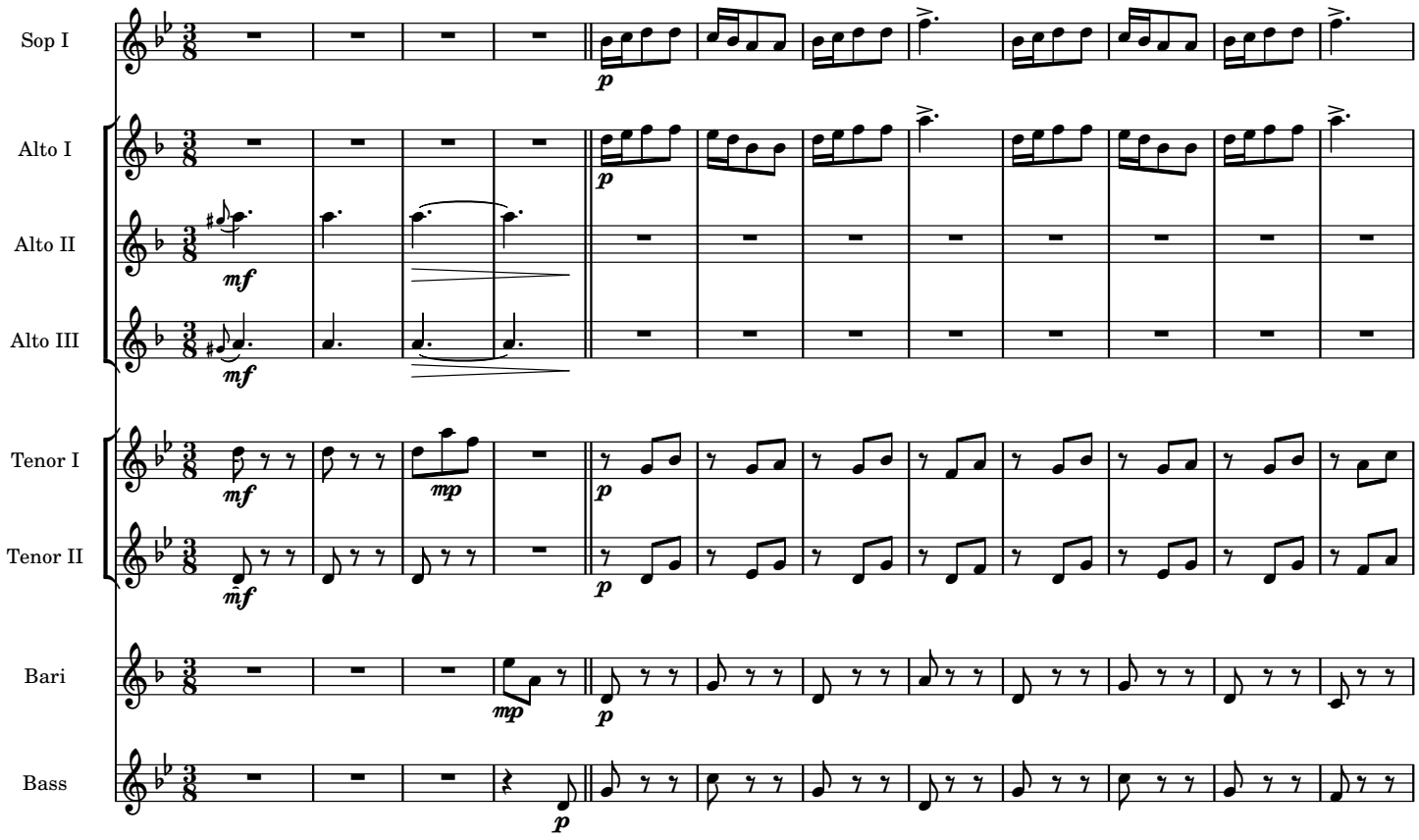

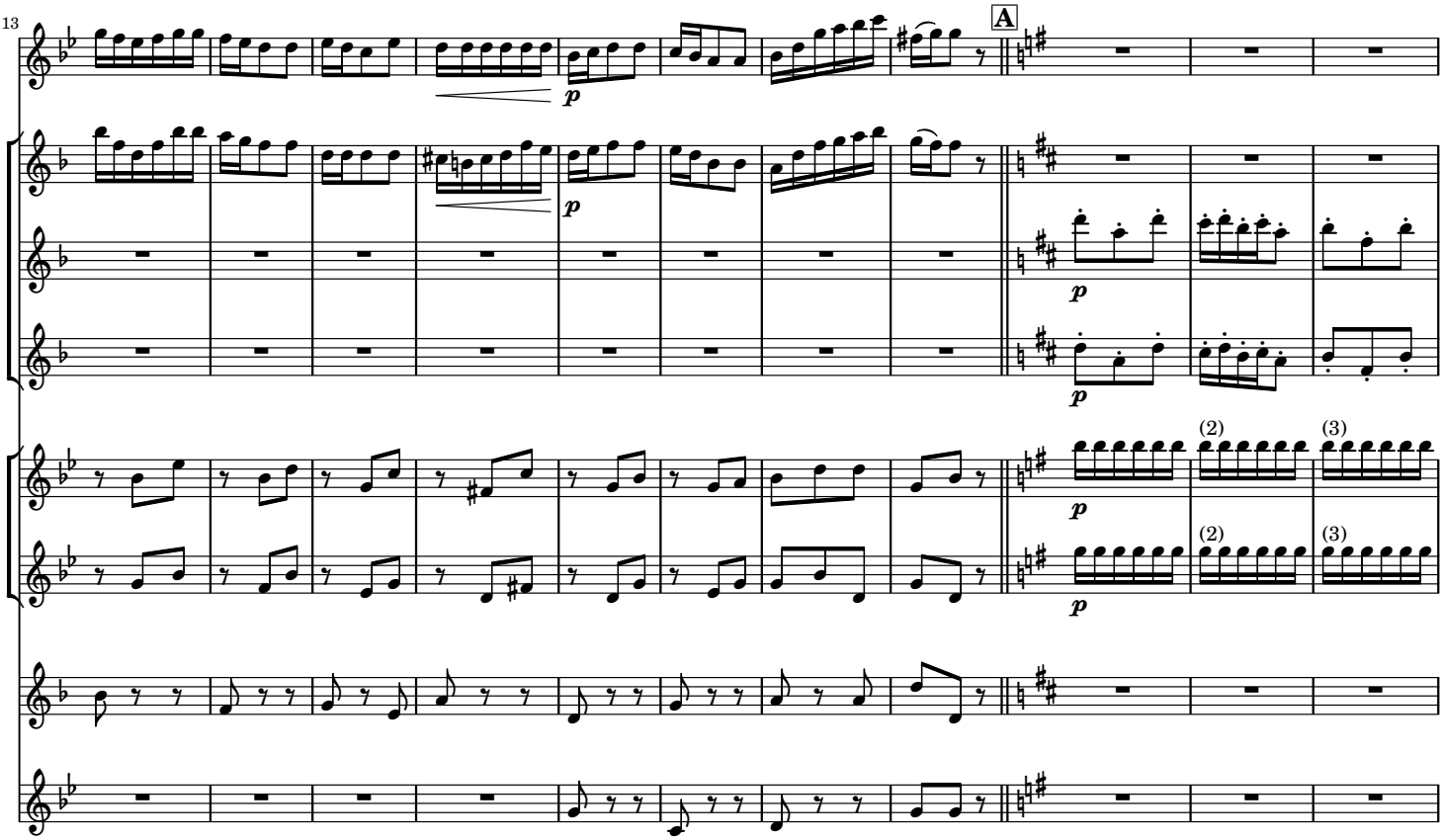

©1997 - www.pluralsax.com

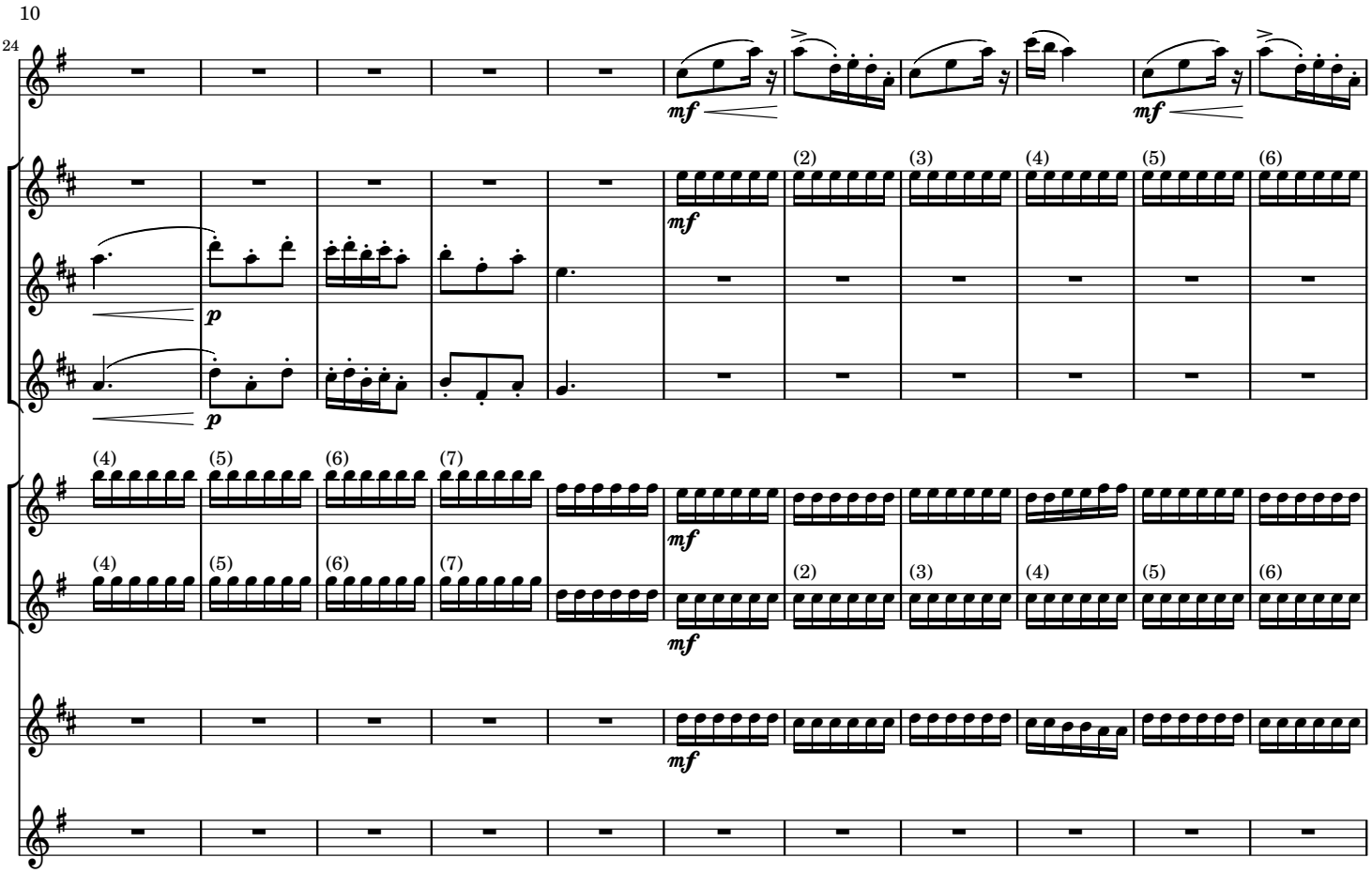
24
mf
p
(2)
(3)
(4)
(5)
(6)
(7)

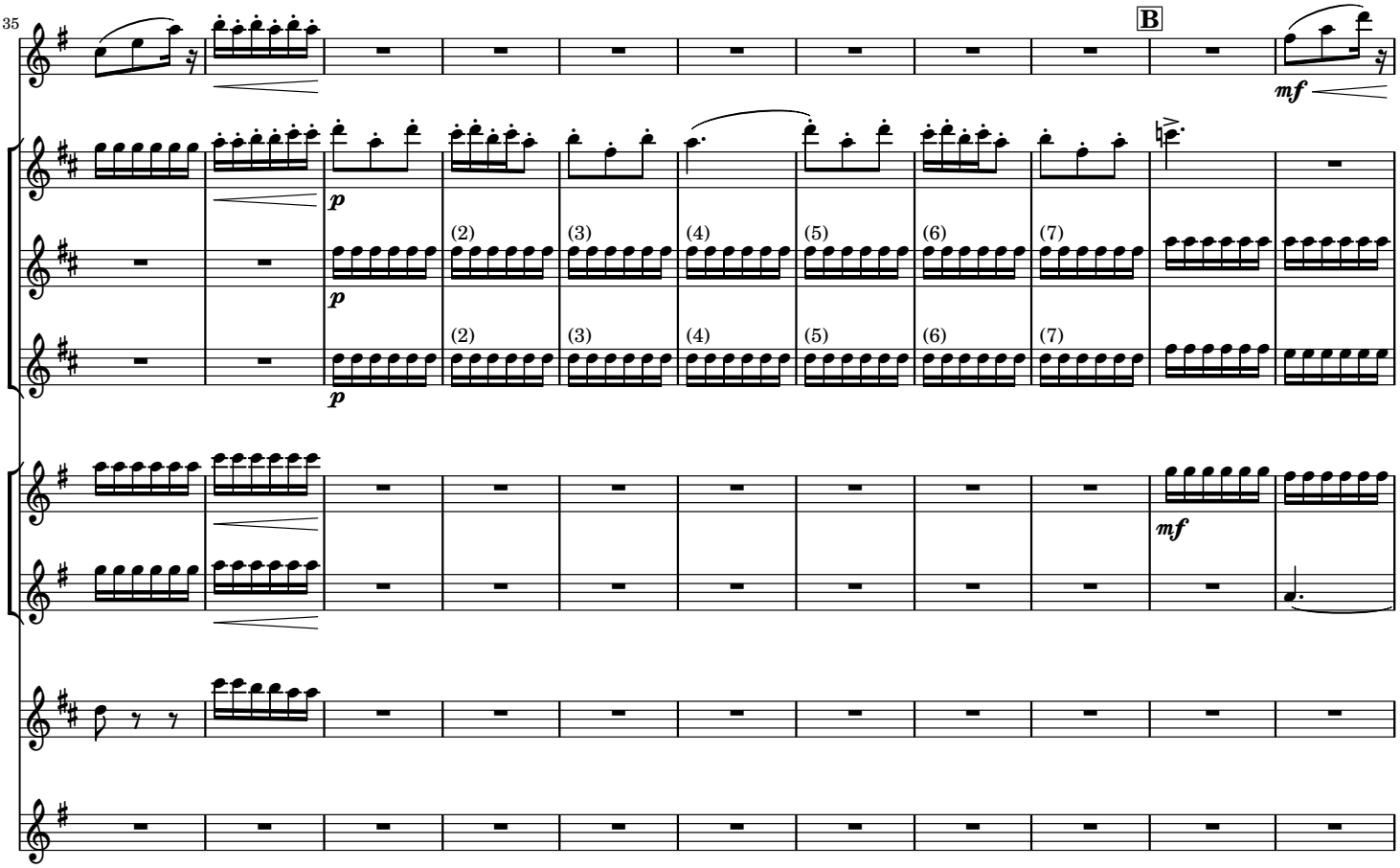
35
B
mf
p
(2)
(3)
(4)
(5)
(6)
(7)

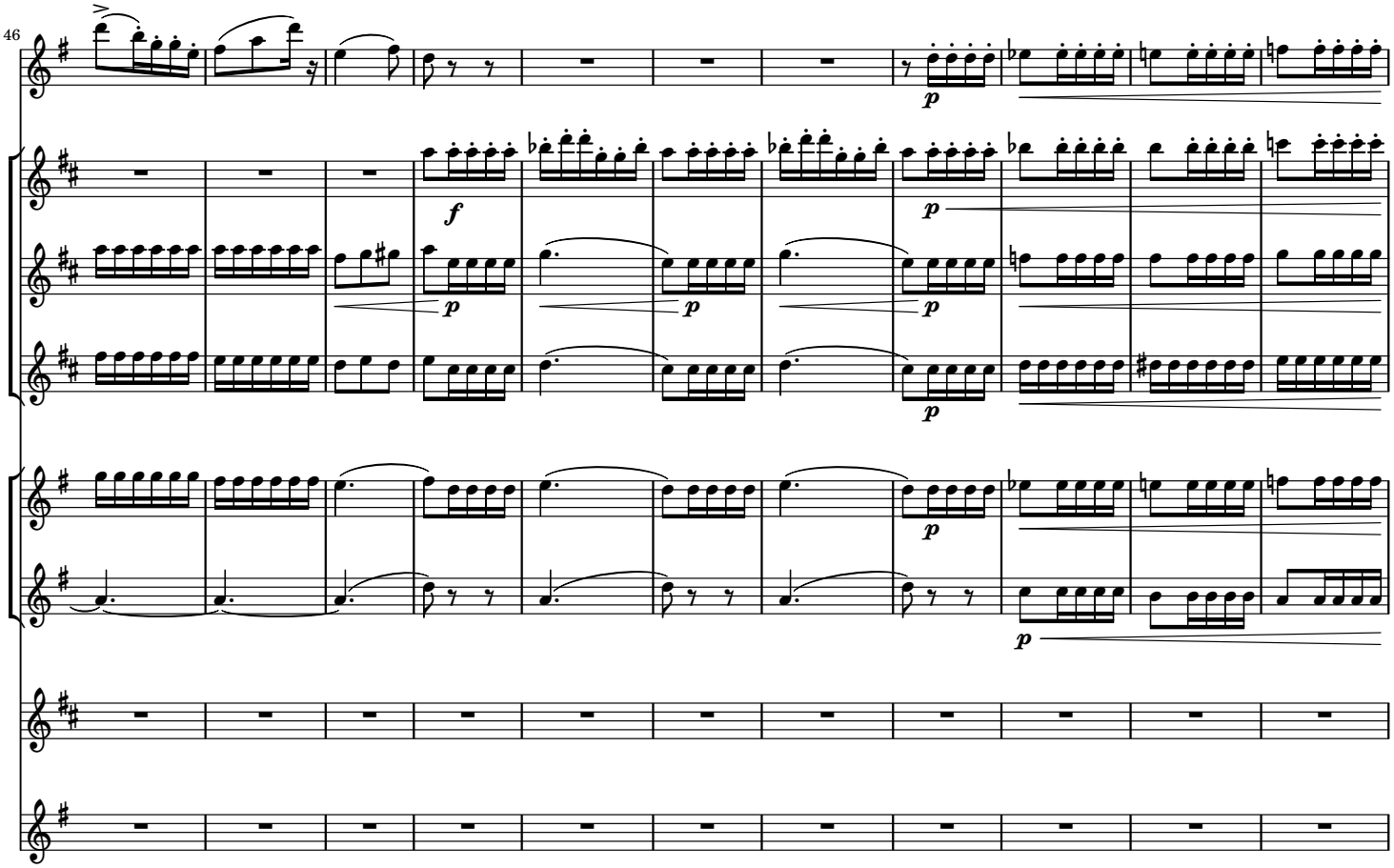
46
p
f
p
p
p
p
p

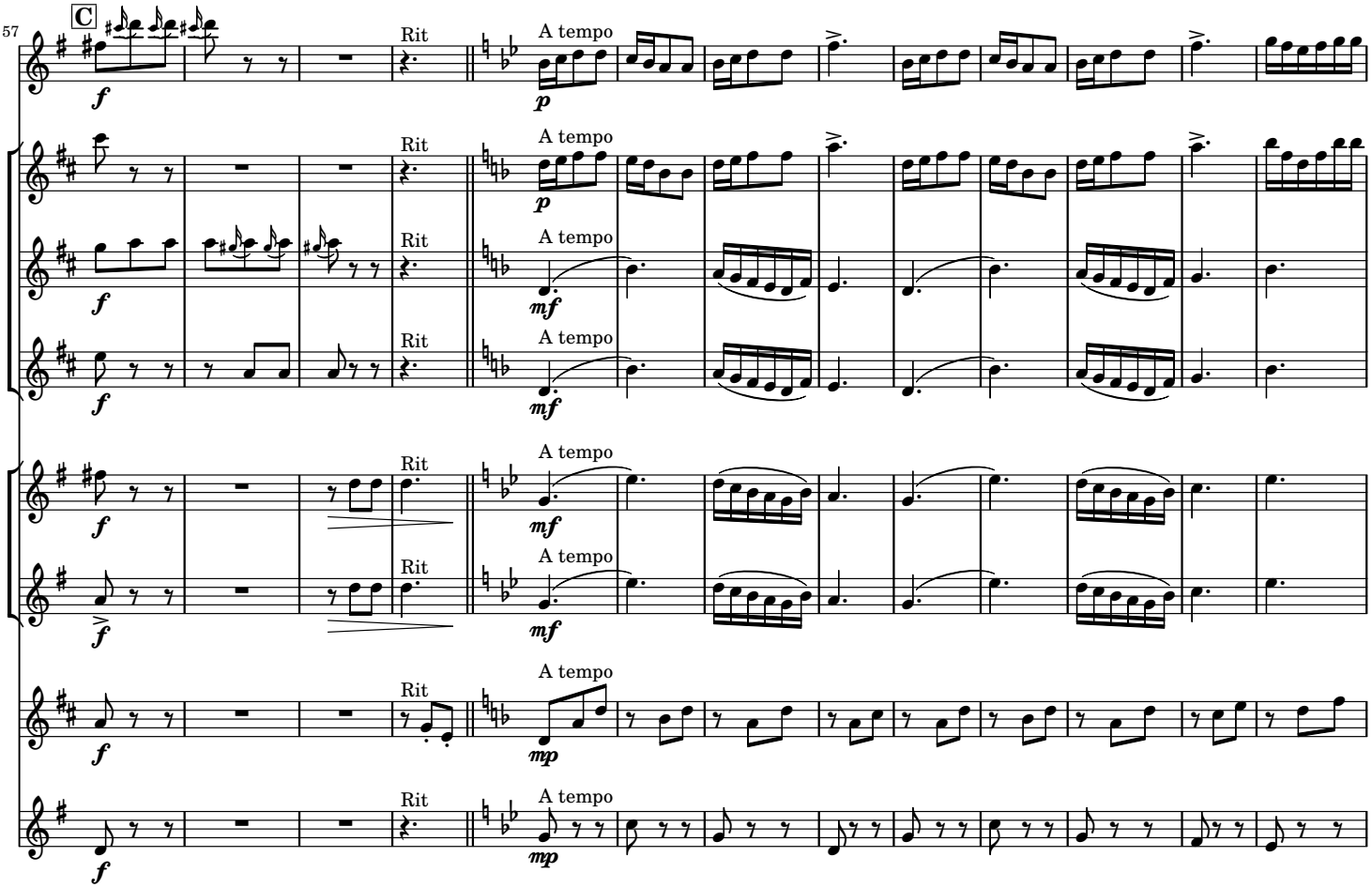
57
C
f
Rit
A tempo
p
mf
mp

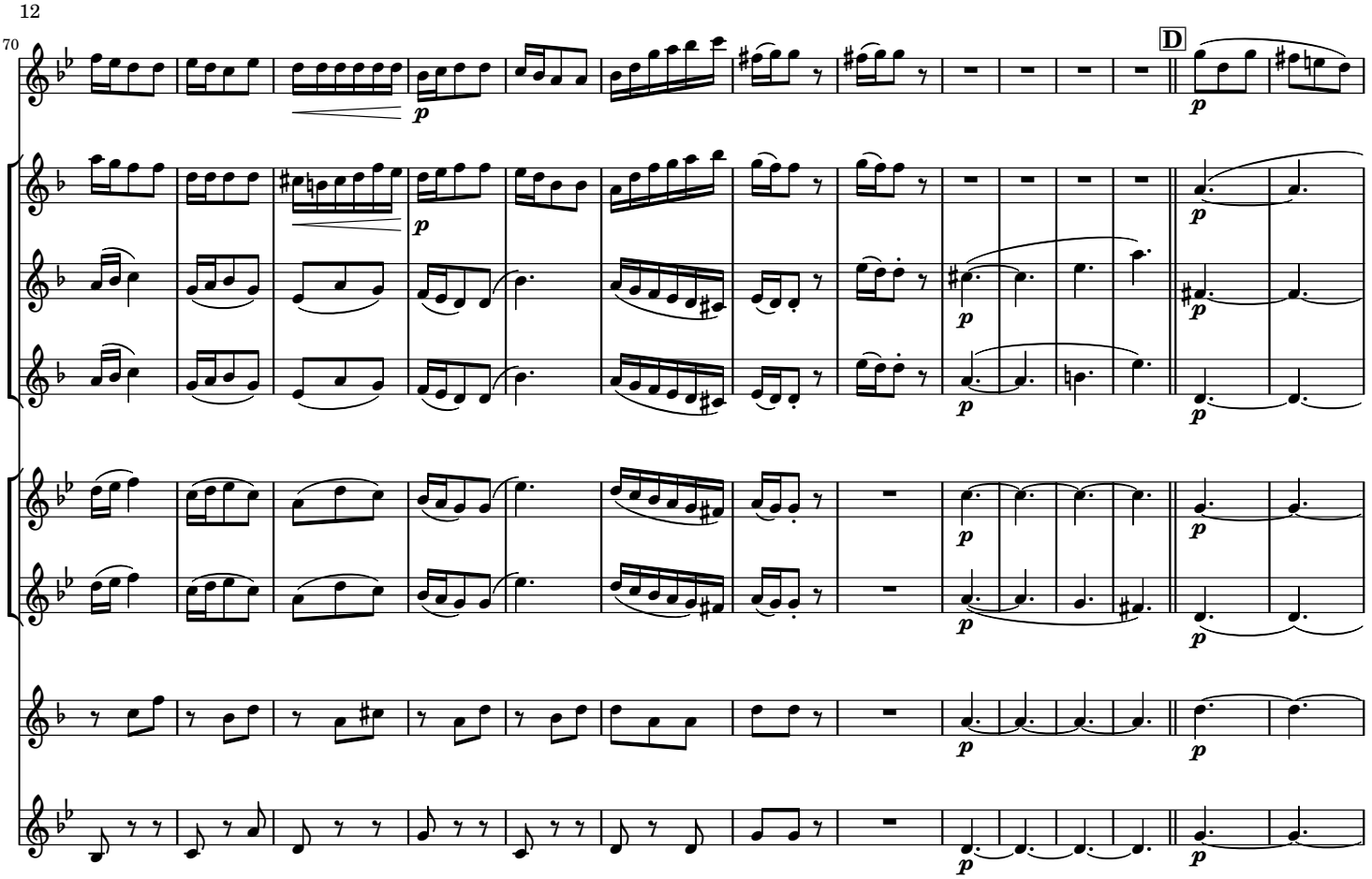
70
D
p

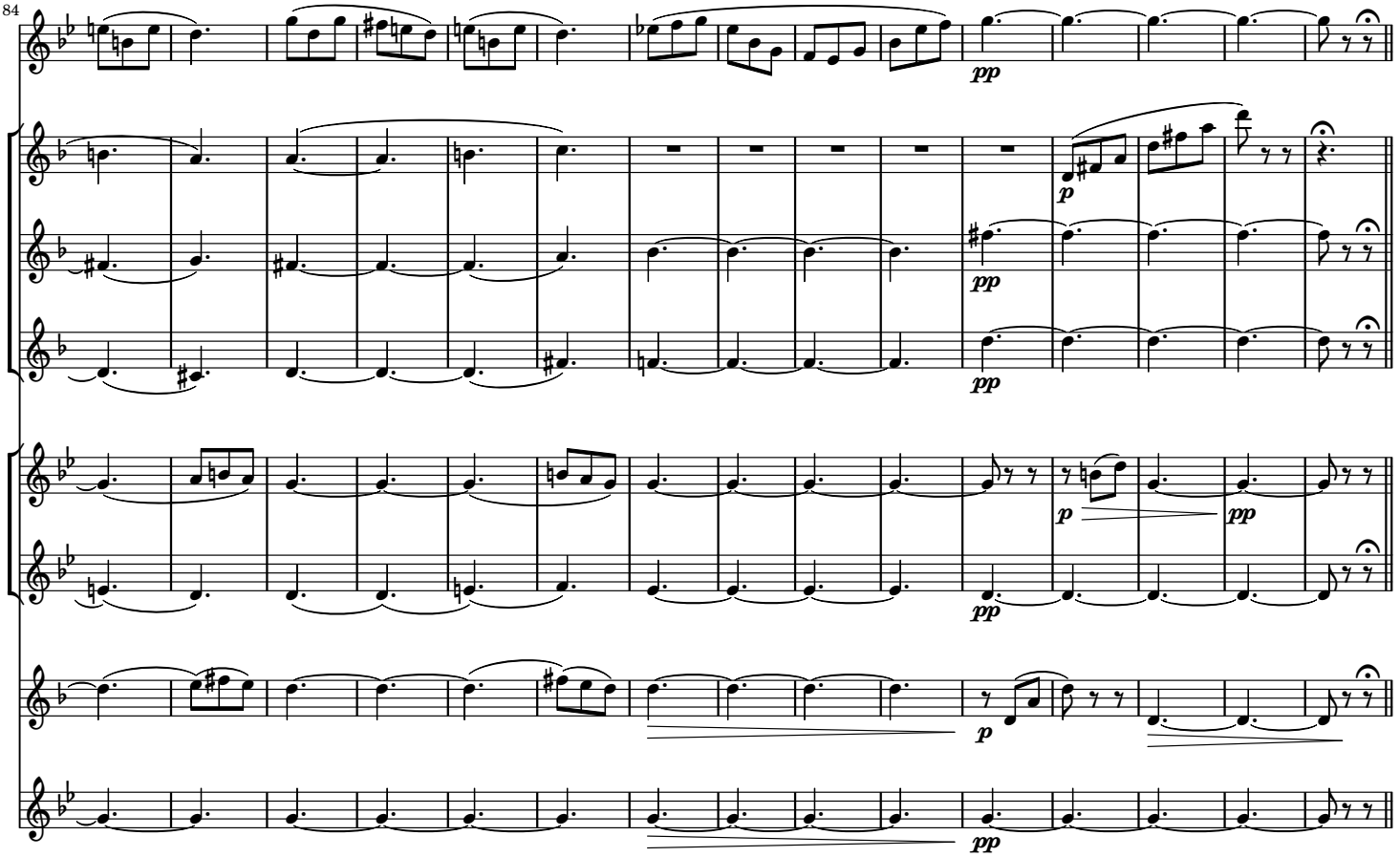
84
pp
p

Ballet Egyptien

Andante Sostenuto

A.C.L.J. Luigini - 1875
arr. P.J. Guthrie

Andante Sostenuto

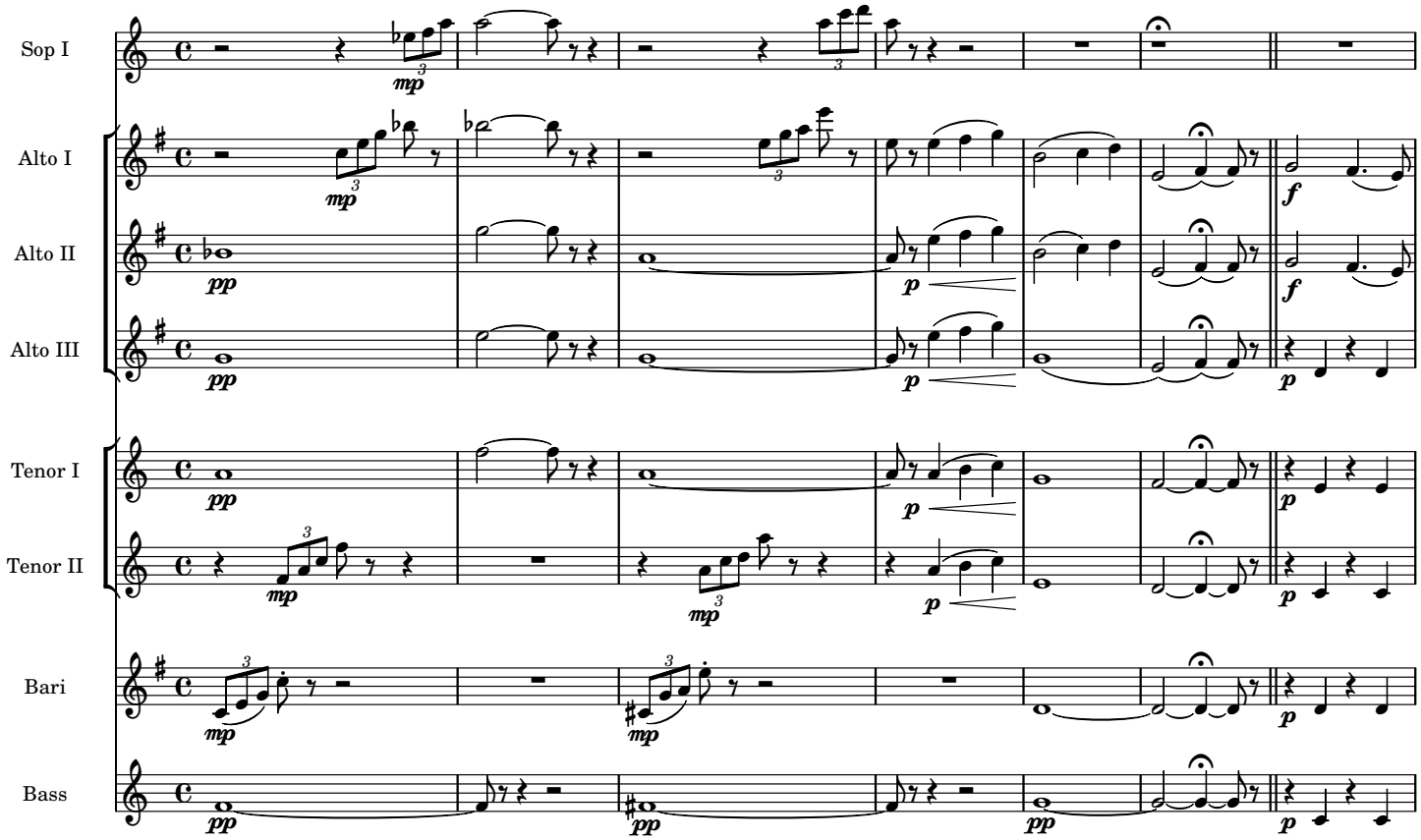

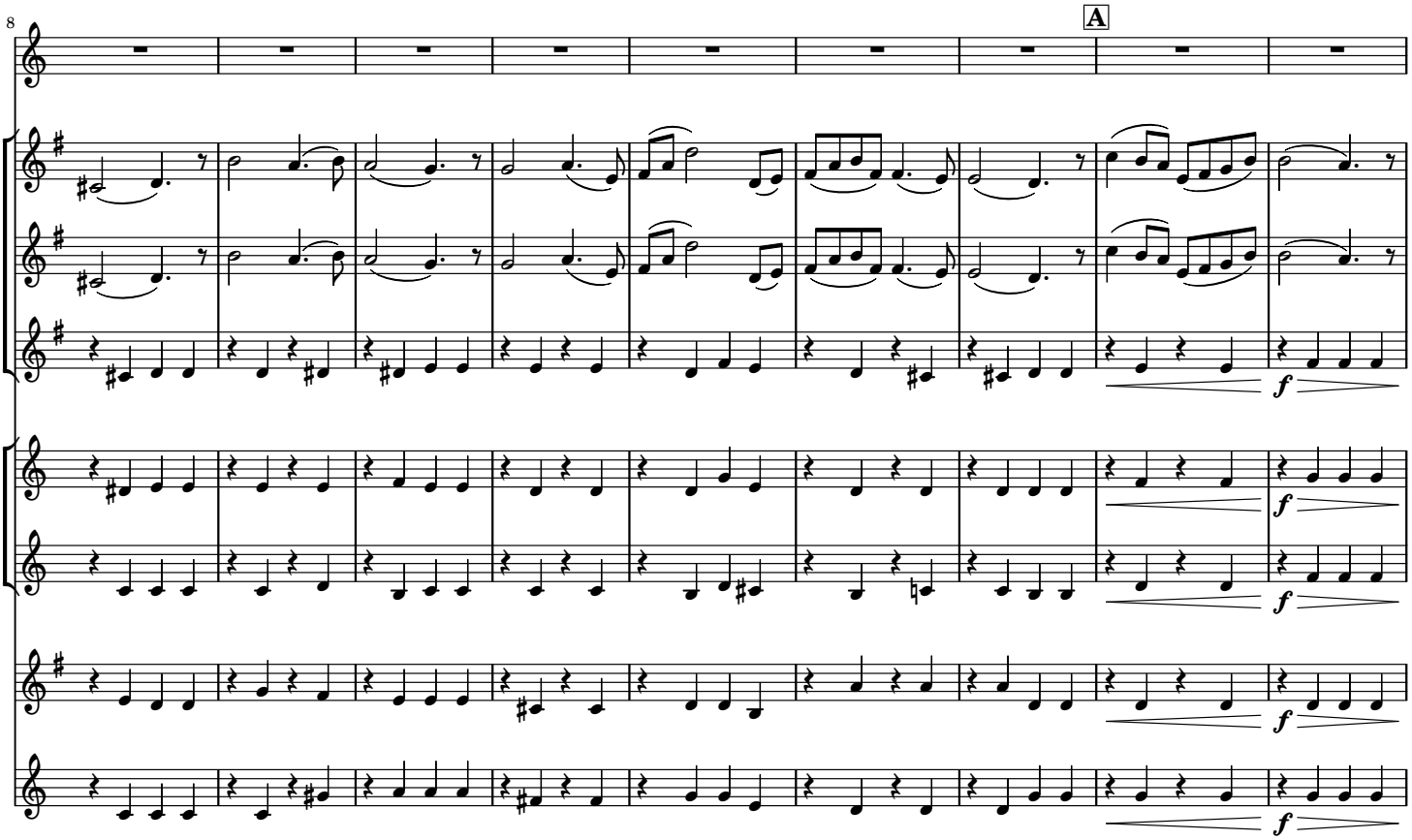

©1997 - www.pluralsax.com

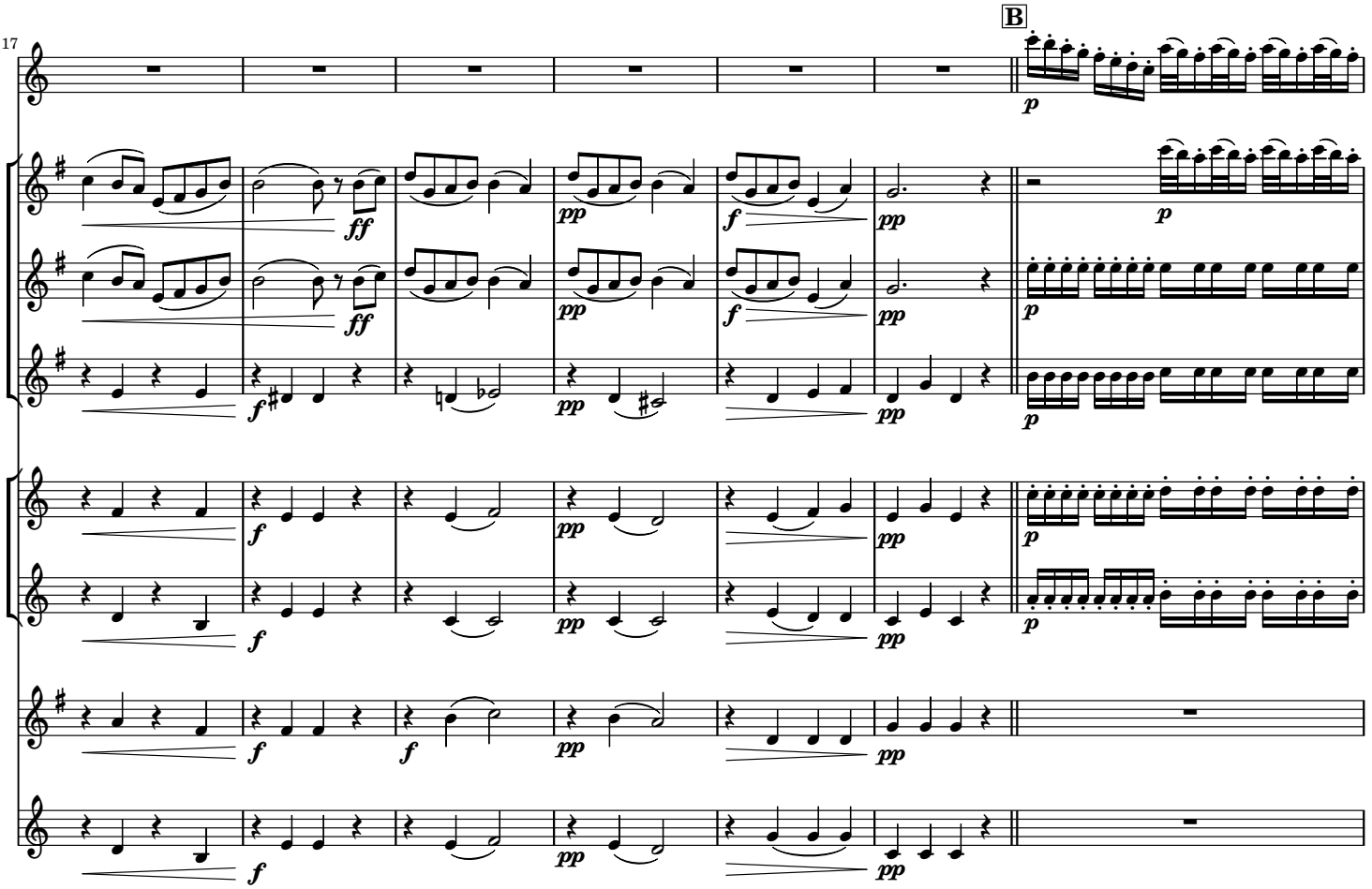
17
B

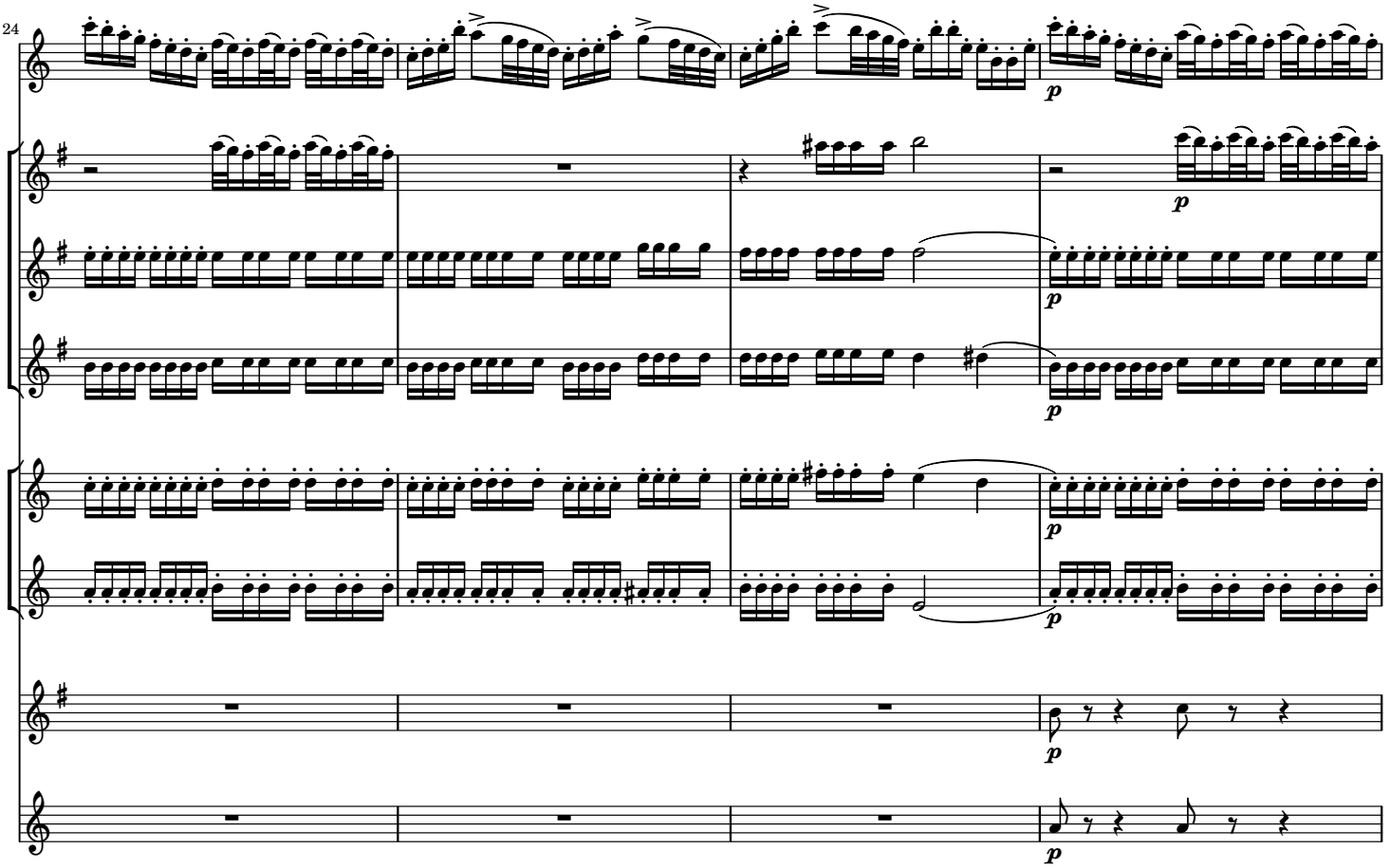
24

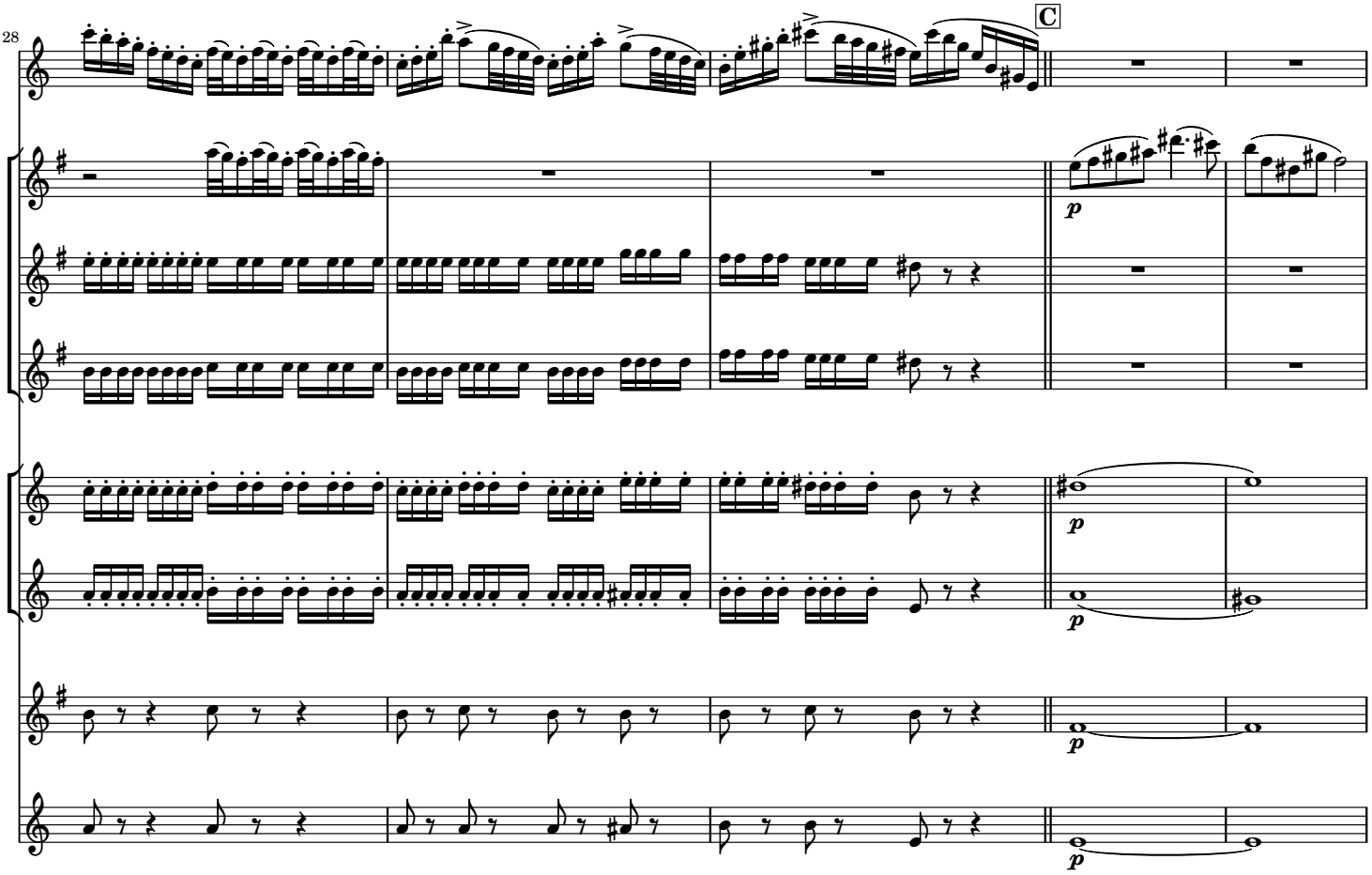
28
C
p
p
p
p

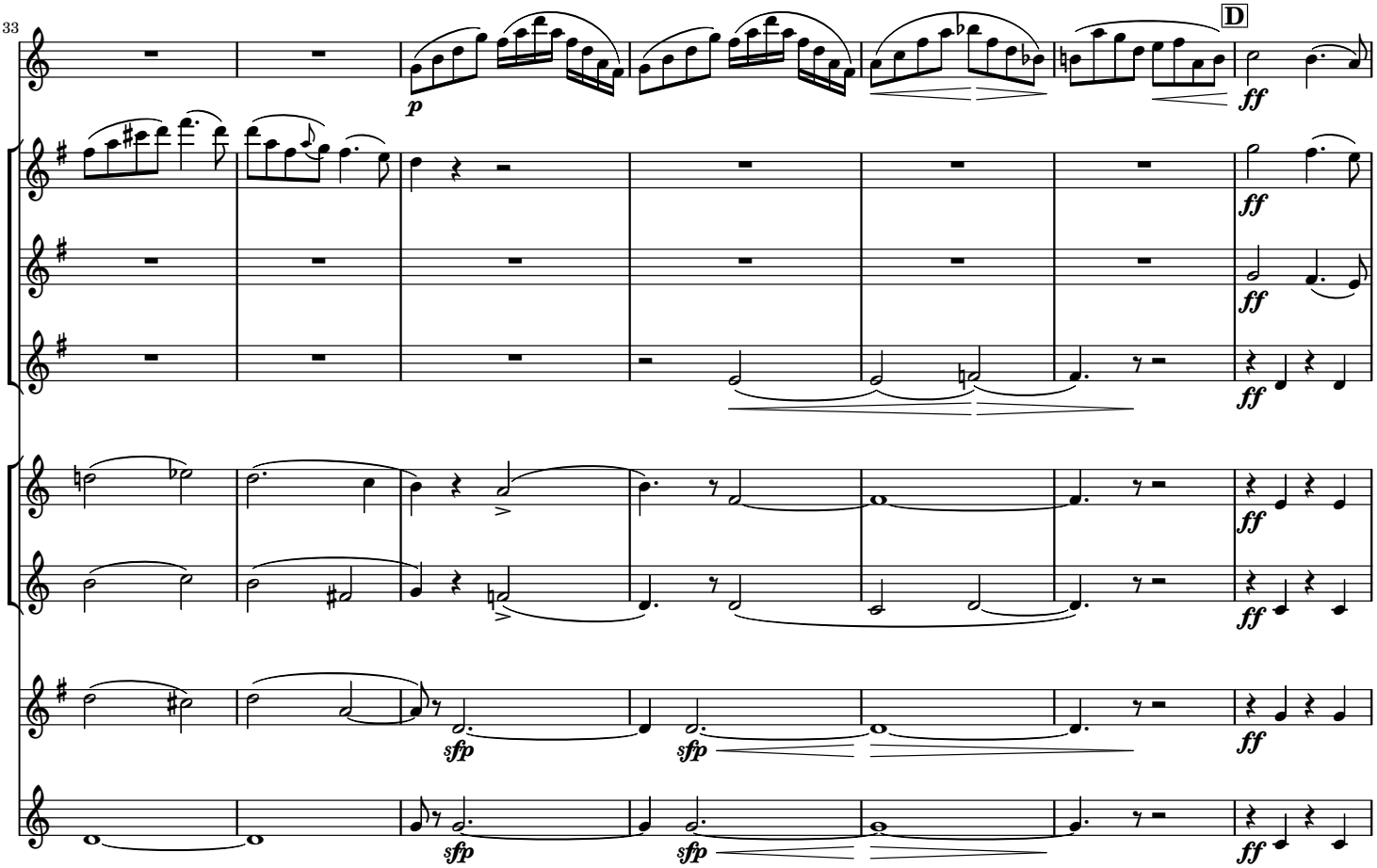
33
p
D
ff
ff
ff
ff
ff
sfp
sfp
ff
sfp
sfp
ff

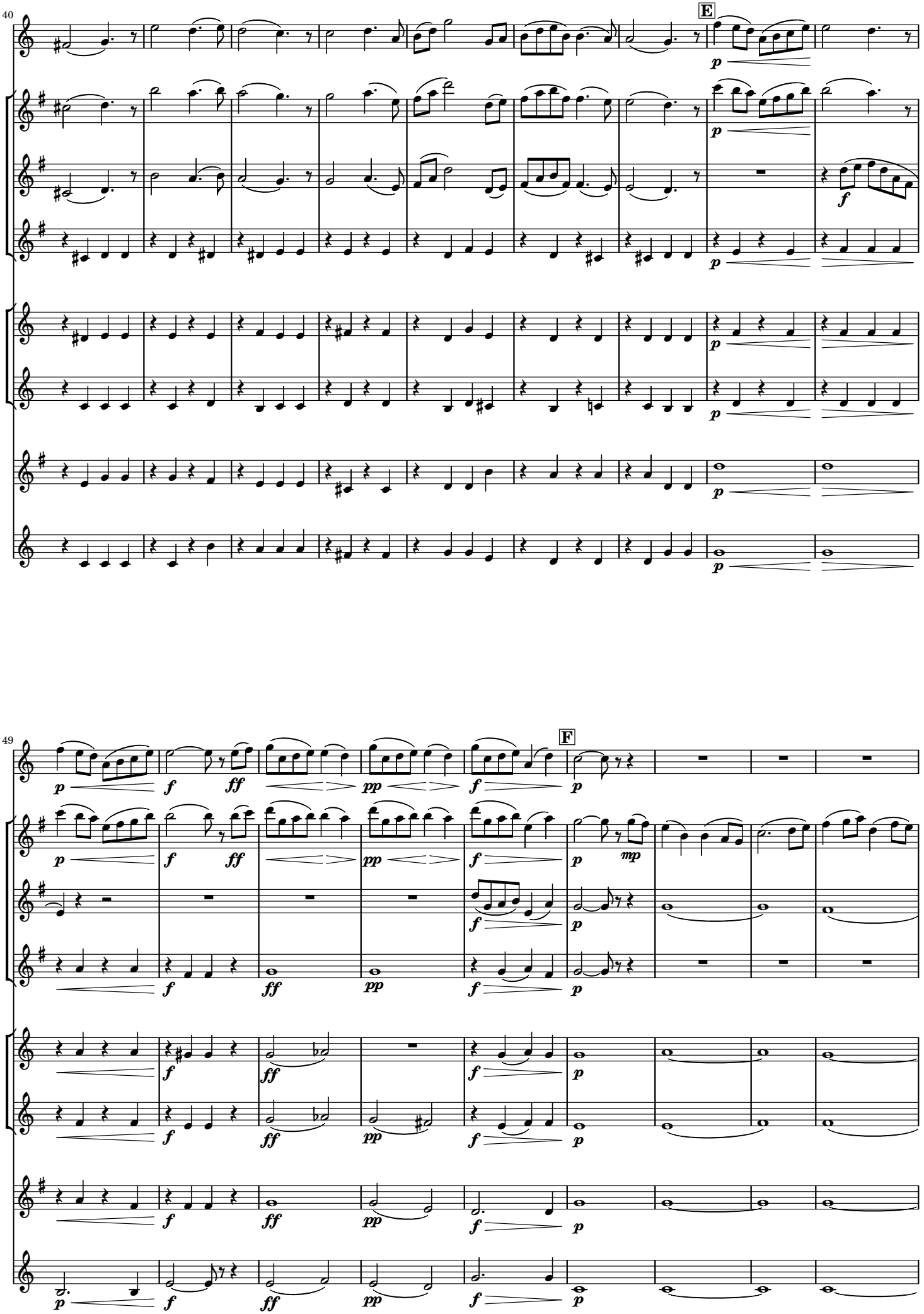
40
E
49
F

58

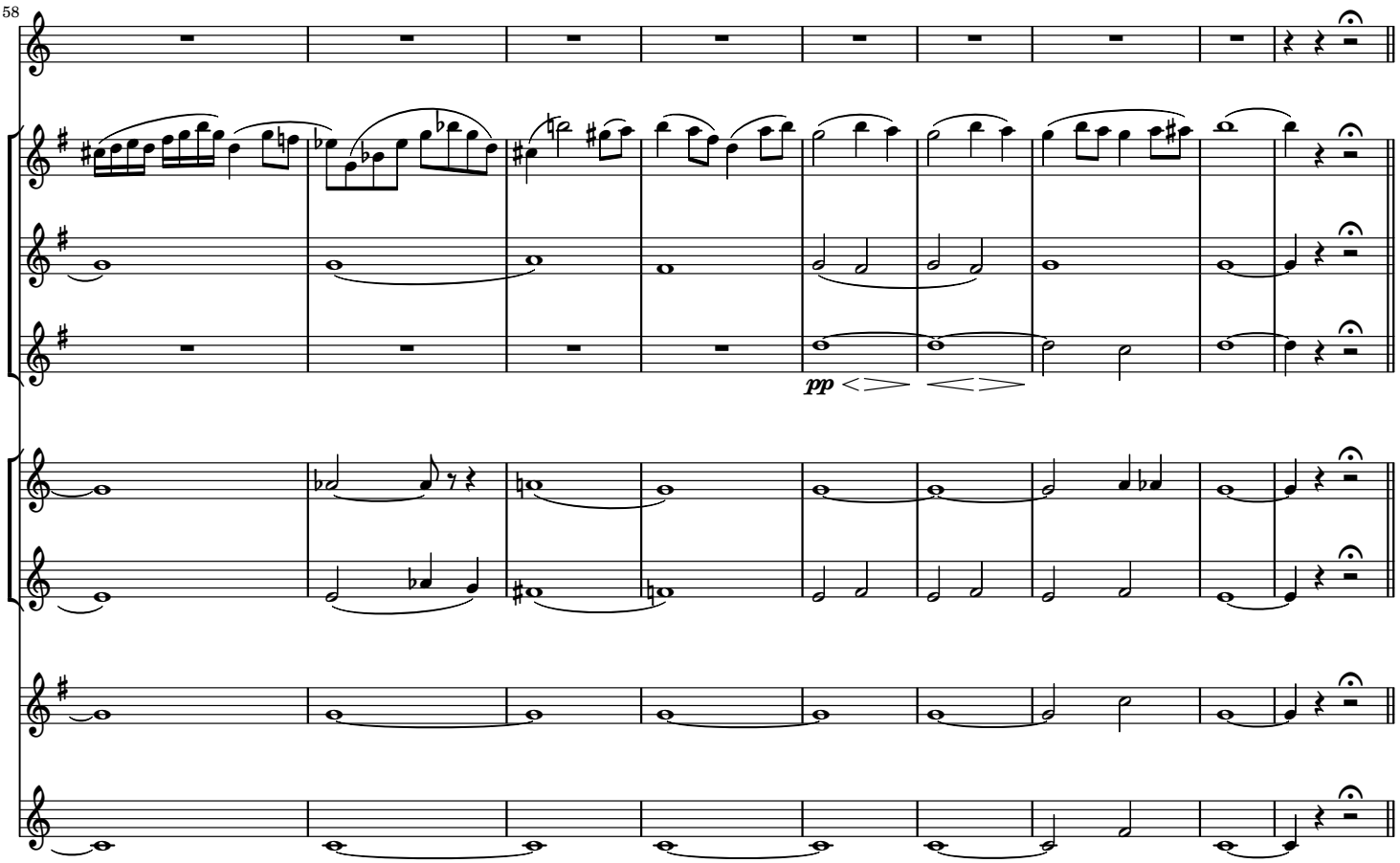

Ballet Egyptien

Allegro non Troppo

A.C.L.J. Luigini - 1875
arr. P.J. Guthrie

Allegro non Troppo

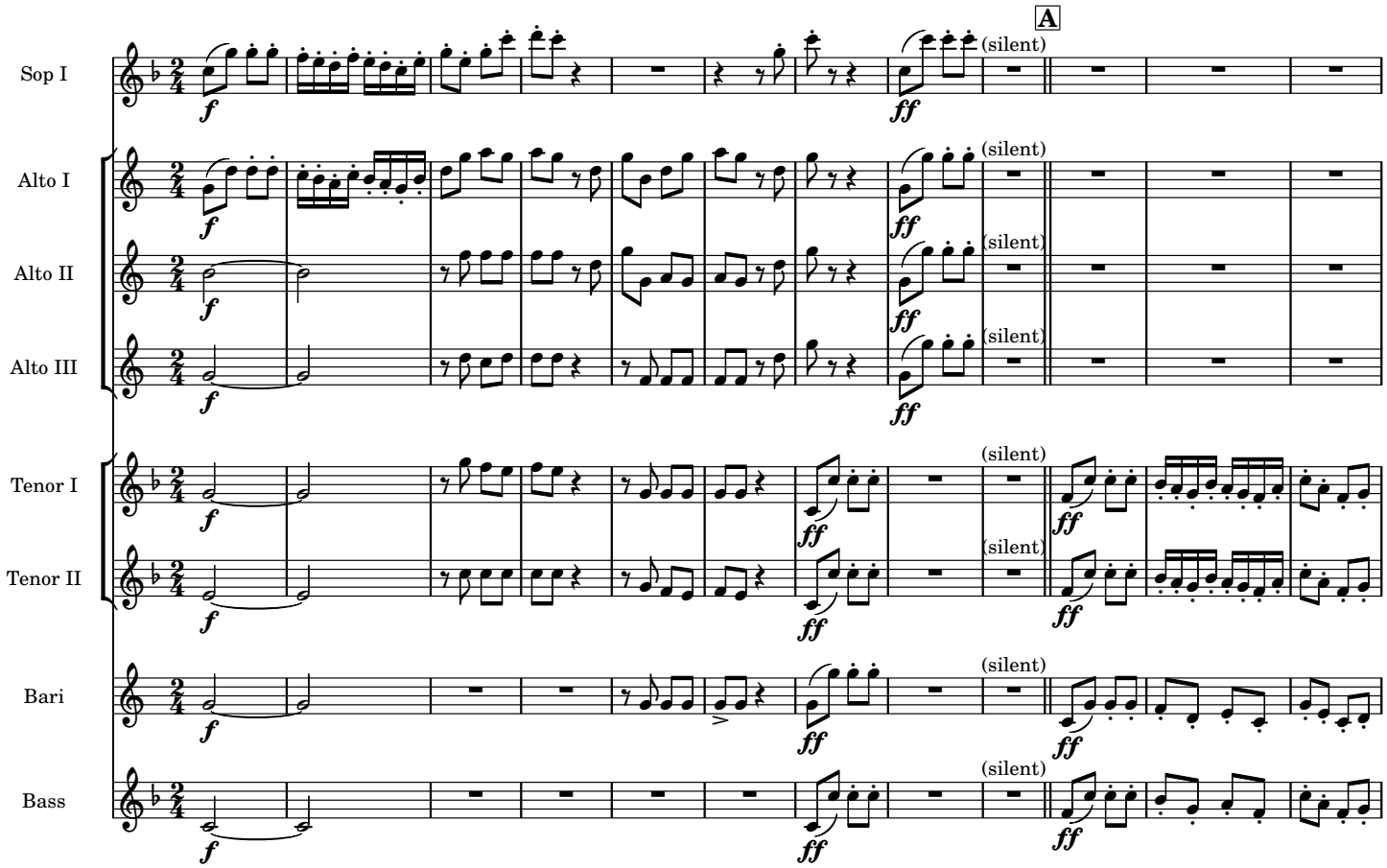

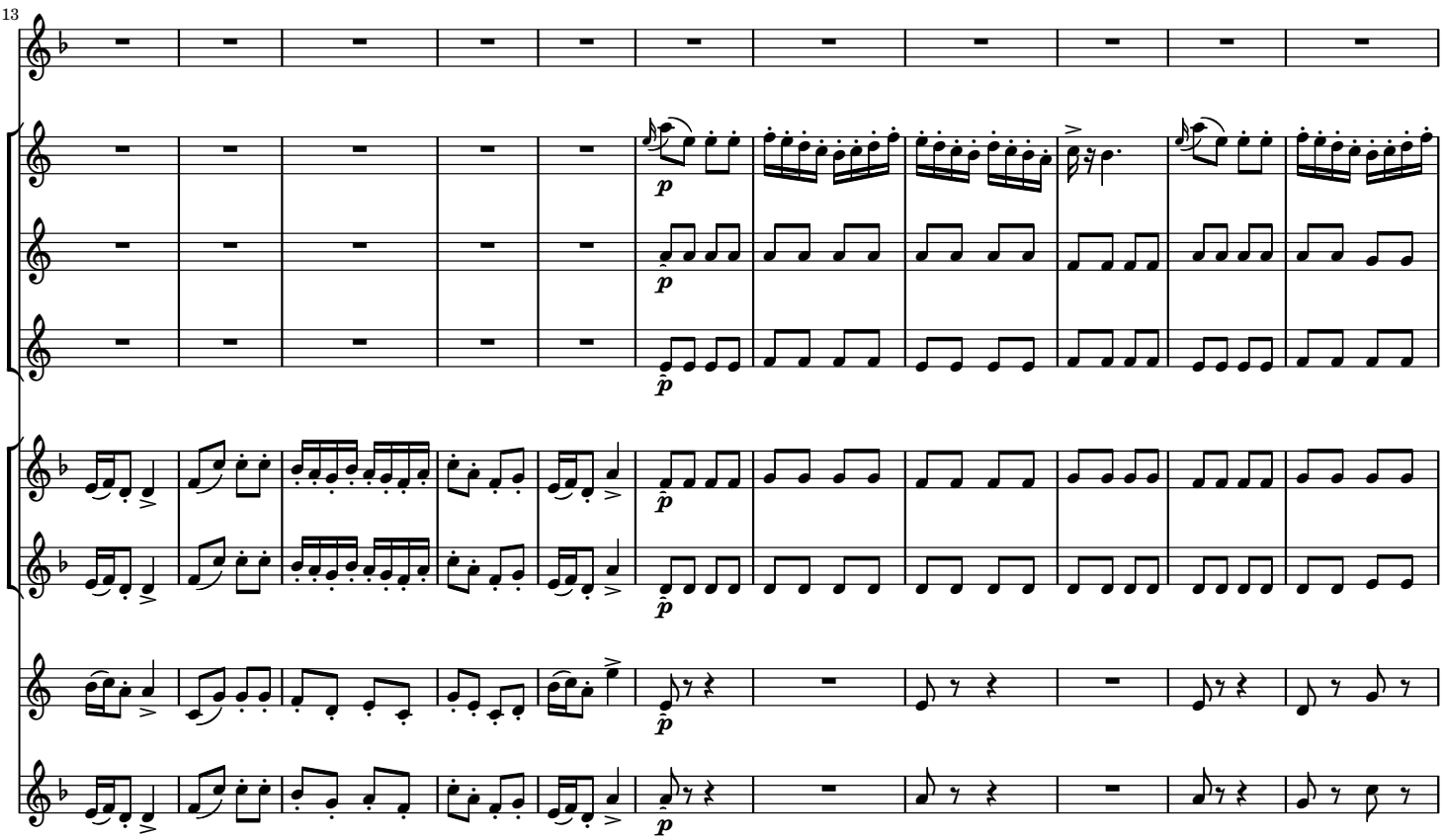

©1997 - www.pluralsax.com

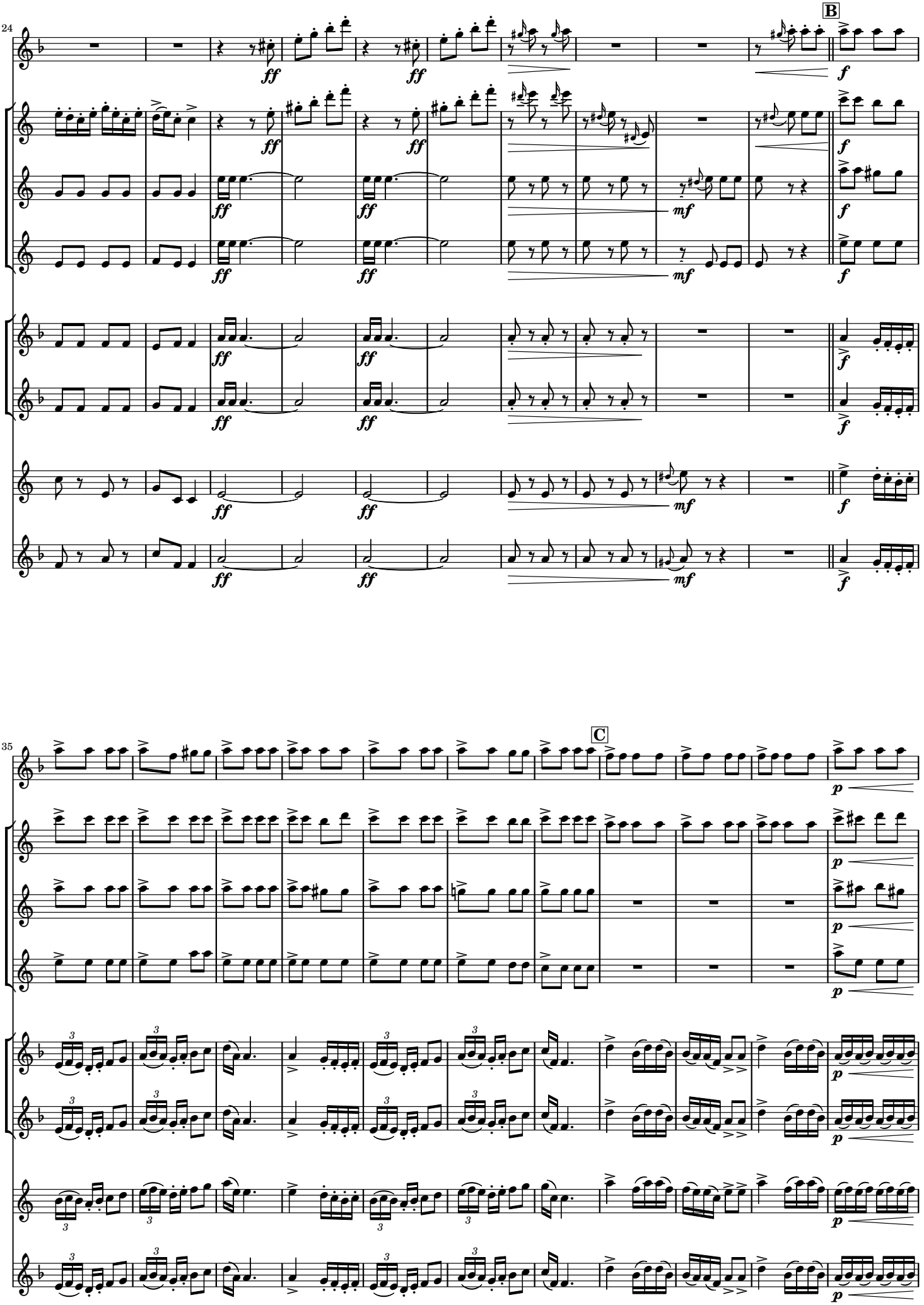
24
B
35
C

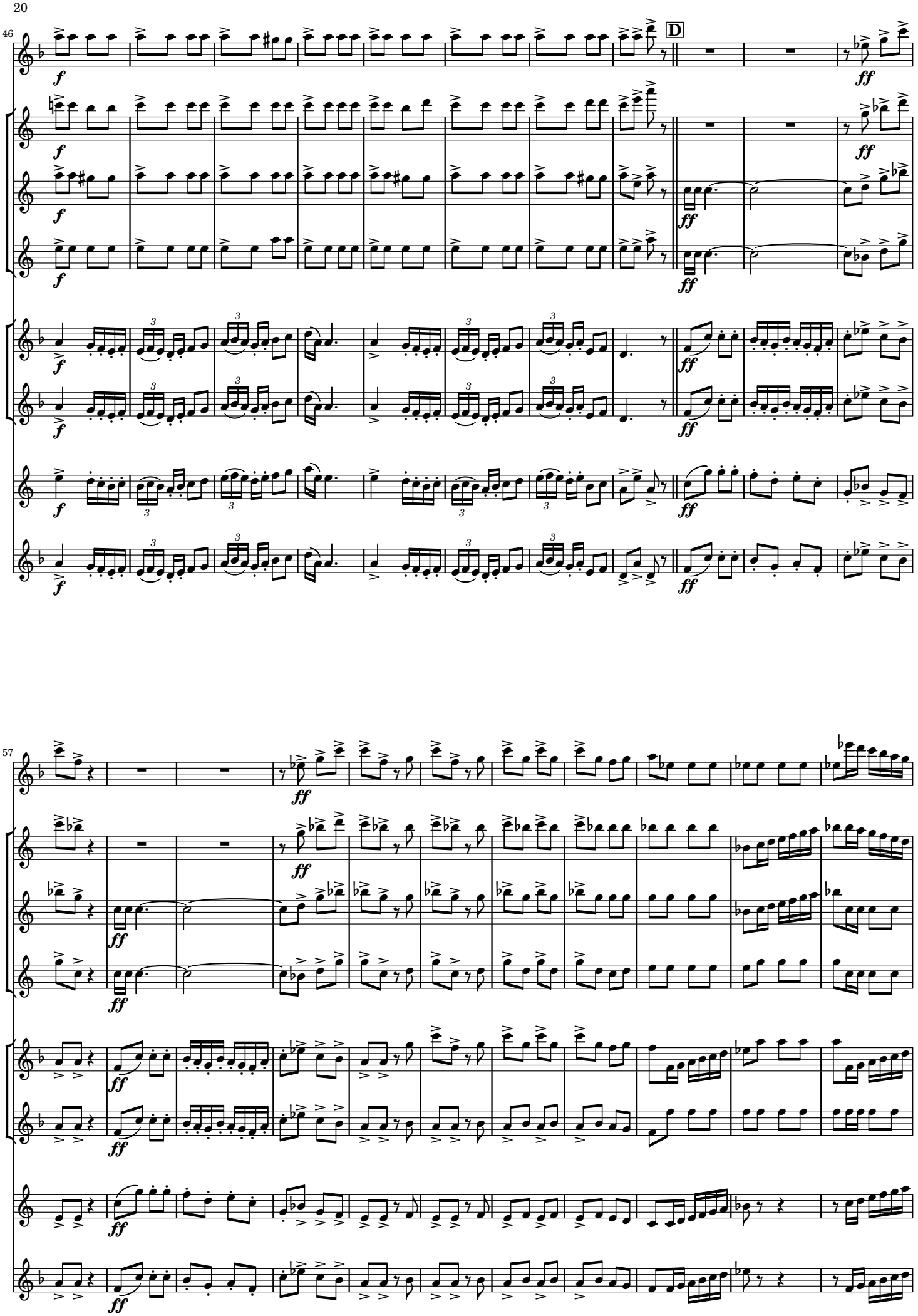
46
D
57

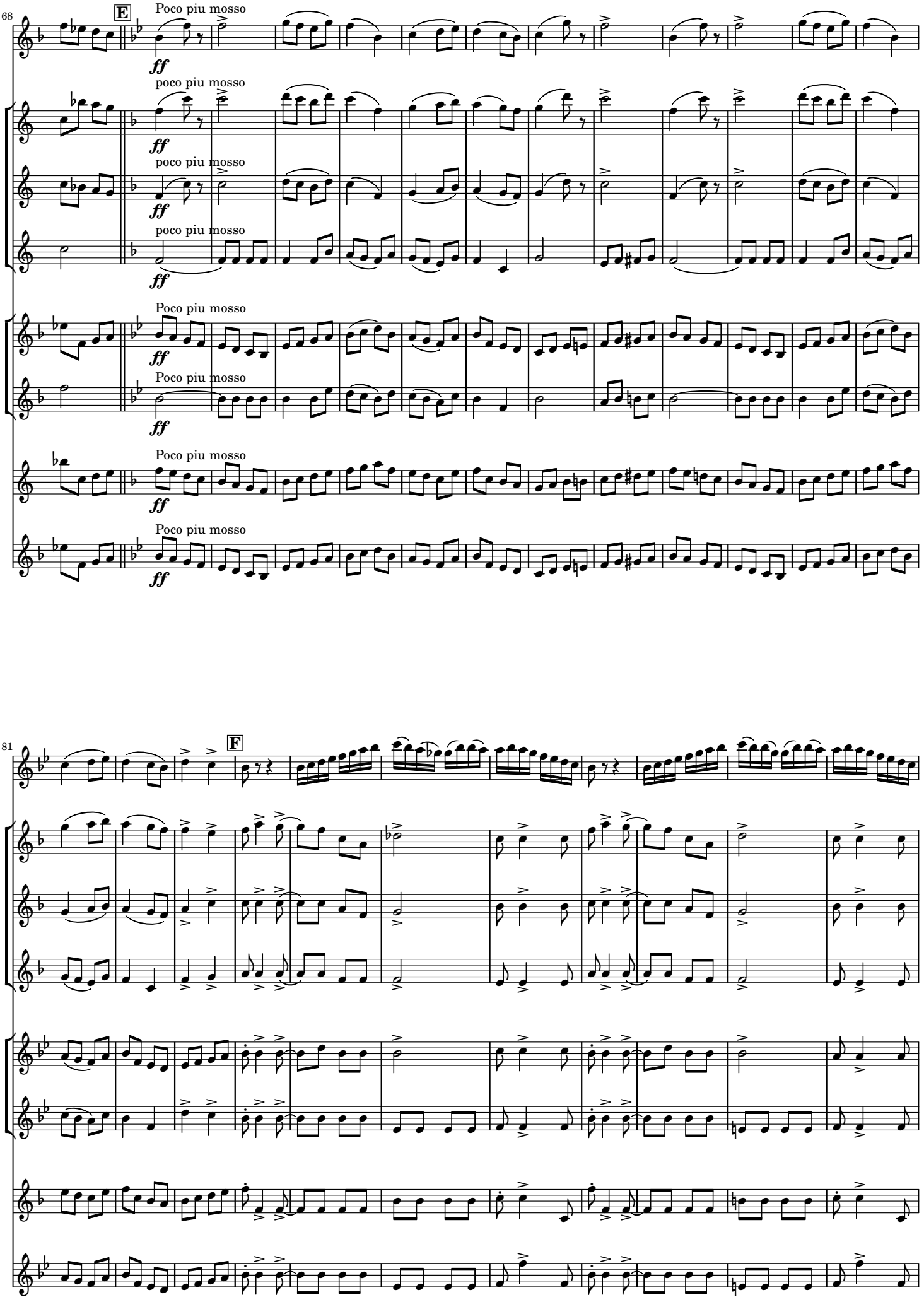
68
E
Poco piu mosso
ff
81
F

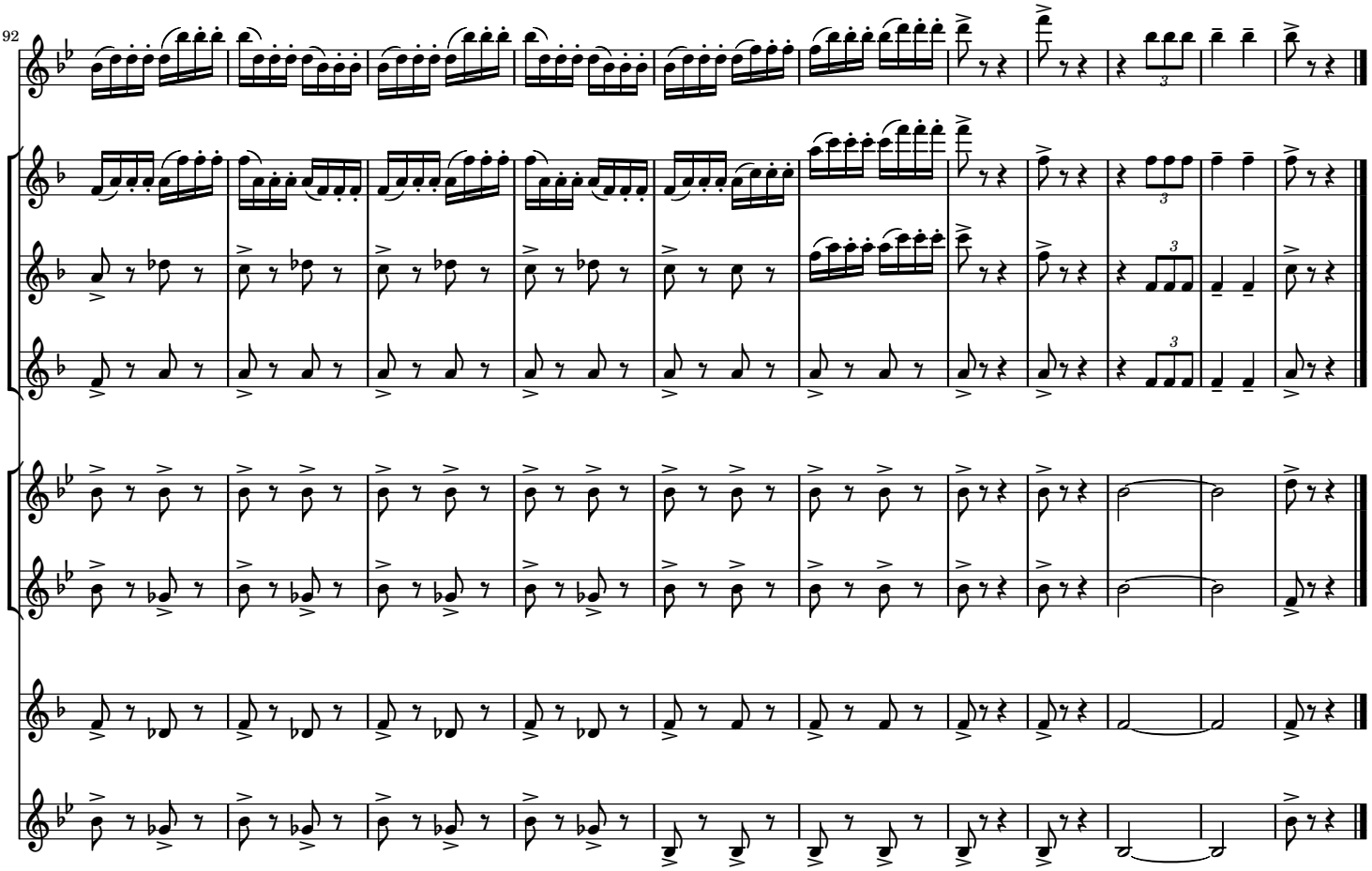
92